HOLSTEIN-FRIESIAN WORLD

TRADE MARK REG.

AND

HOLSTEIN FRIESIAN REGISTER

EST. 1886

VOL. XXX

No. 18

September 9, 1933

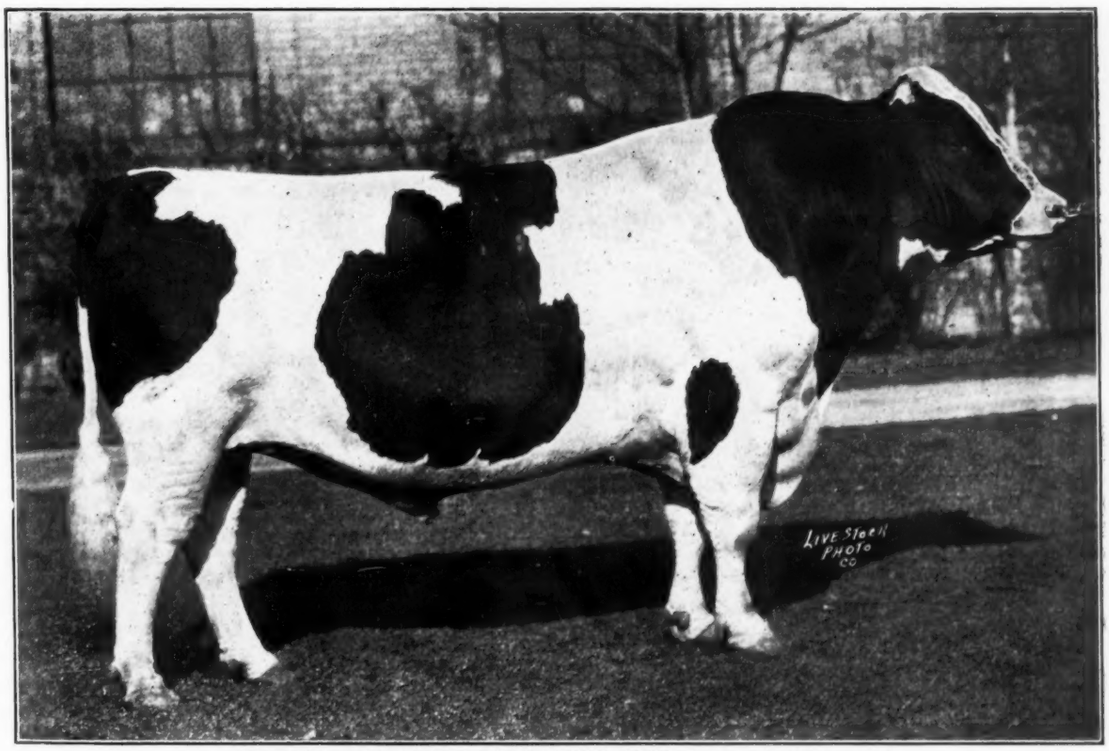

JOHANNA RAG APPLE PABST 346005 (67919 C. H. B.) 1921 — 1933

Published Every Other Saturday

Price $1.00 per year

Entered as second class matter December 16, 1918 at the office at Lacona, New York, under the act of March 4, 1879

"ESTHER"—Our Champion Producer

Is Grand Champion at Iowa State Fair

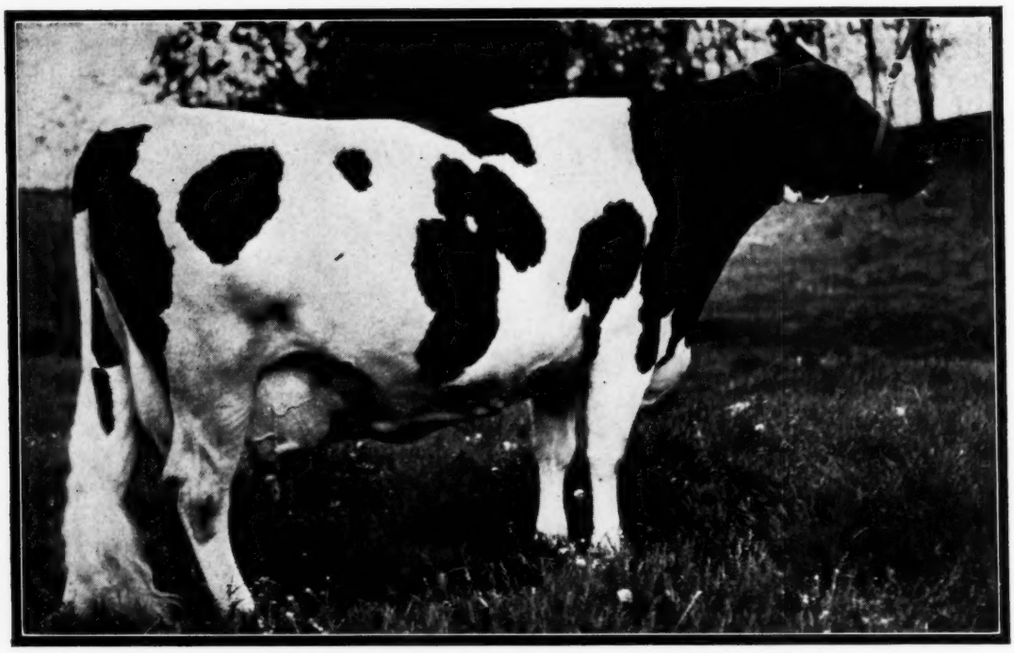

EMPIRE ORMSBY MAN-O-WAR ESTHER 1336456
Grand Champion Iowa State Fair 1933
Member Undefeated Get of Sire at Missouri, Ilinois and Iowa 1933
Member Undefeated All-American Get of Sire 1931 and 1932
Member First Prize A. R. Get at Waterloo 1932

"ESTHER" recently completed a great record, 1,366 lbs. butter, 30,086.5 lbs. milk as a junior four-year-old.

This is the highest record for either milk or butter ever made in Iowa, for all ages and breeds.

This is the third highest record ever made in the country by a junior four-year-old Holstein.

As a senior two-year-old she made a record of 1,053.38 lbs. butter, 24,162.6 lbs. milk, highest for both milk and butter for her class in Iowa and highest in the United States for 1931.

Her two records average 1,210 lbs. butter both at under 4½ years of age.

"ESTHER" has freshened three times—has two sons and a daughter. One son in service in an Iowa State Institution herd, the other in a Wisconsin State Institution herd. The daughter is a member of our 1933 show herd, and a consistent winner as a short junior yearling. She is sired by "Posch".

"ESTHER" is due with her fourth calf Sept. 15 just a few months after completing the 1,356-lb. record. Or should we say "records", for how many cows can boast of three great offspring and a fourth due and a fourth due before she is six years old, with two such great heifer records for production, combined with All-American and grand champion show ring winnings—and in top condition for further honors.

"ESTHER" is sired by Man-O-War from a daughter of Man-O-War, thus getting 75% of her blood from the world's greatest sire of combined All-American type and great production. Incidentally, Man-O-War sired both grand champions at Iowa State Fair this fall, as well as the first and seventh Get and first and third Produce.

We have 22 sisters to Esther in the herd and her three-fourths brother, MAN-O-WAR 62d, is our junior herd sire.

"ESTHER" Is In Calf By DE CREAMCO CALAMITY POSCH
The Highest Record All-American Aged Bull in History
ORDERS NOW BEING TAKEN FOR BULLS COMBINING MAN-O-WAR AND POSCH BLOOD

MAYTAG DAIRY FARMS — Newton, Iowa

E. E. MAYTAG, Owned. **ACCREDITED & NEGATIVE** **M. M. CAMPBELL, Supt.**

THE PLUTO—MODEST CROSS

ABEGWEIT PLUTO

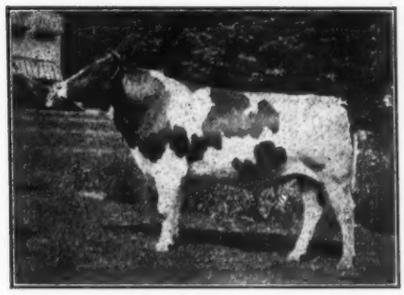

QUON-QUONT SIR MODEST

The combination of the blood of these two sires produced the Reserve All-American junior yearling heifer of 1932. At the present time we have a few outstanding young bulls of this combination. They are of All-American timber and their paternal sisters look very promising and show a lot of dairy character.

VISIT QUON-QUONT WHILE AT EASTERN STATES EXPOSITION

Only 25 Miles from Springfield — You Are Welcome

QUON-QUONT STOCK FARM

HERD FULLY ACCREDITED SINCE 1923

F. U. WELLS, *Owner* HUGH MORRILL, *Herd Supt*

Whately ~ Franklin County ~ Massachusetts

ABEGWEIT PLUTO

See the "Sir Bess" Get of Sire

at Eastern States Exposition

Four Representative Milking Daughters of SIR BESS ORMSBY MAY

Just notice the udders and the dairy quality of these four daughters of our senior herd sire—a son of May Walker Ollie Homestead.

Just picture "JOASH" as you remember him from last year when he had Honorable Mention for All-American three-year-old—add a year of development to what you saw last year—then put him in a line with three young cows like those pictured here and you will have our 1933 Get of SIR BESS ORMSBY MAY.

Win, lose or draw, we do not expect to have to offer any apologies for our SIR BESS Get this year—and perhaps our Get of "INKA" will not be far behind.

WE ALL BOOST EASTERN STATES

All New England is boosting for Eastern States Exposition, as always, and we are glad to use a part of our advertising space to urge World readers not to miss the Holstein show at Springfield, September 18. Vere Culver is judging. Come and see how a practical breeder lines up the greatest show of Holsteins in the East.

AND WHILE AT SPRINGFIELD, BE SURE TO PLAN TO VISIT OSBORNDALE

Osborndale Farm

MRS. W. S. KELLOGG, Owner DERBY, CONN. F. M. NICHOLS, Supt.

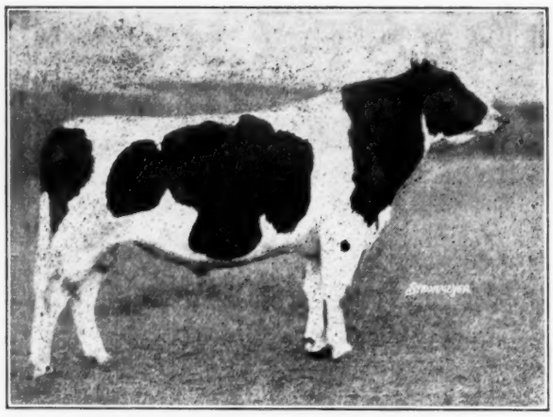

BURKE

(Burke of the Bess Burkes)

Another of his daughters, Clover Heights Esther Ormsby, has just finished a full year test with 4.2% average fat.

His first four daughters to finish full year tests (at an average age of 2 yrs. 6 mos.) are credited with an average of

Milk.....16,215 lbs. Butter..... 785 lbs.
Fat..... 628 lbs. Per cent. Fat.... 3.9.

Clover Heights Farm

(near Rochester) Pittsford, N. Y.

FOBINKA 16th

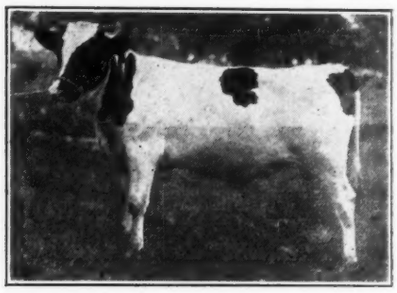

Born Dec. 10, 1932

A splendid type son of Fobinka, our coming son of Brookholm Inka and Raymondale Fobes who completes three generations of 1,000-lb. cows.

His dam is one of the eighteen 1,000-lb. daughters of King Ormsby Ideal; his second dam a 26-lb. three-year-old daughter of King Korndyke Sadie Vale; his third dam a 33-lb. daughter of Sir Veeman Hengerveld; his fourth dam a 26-lb. cow of our own breeding; and his fifth dam one of the four cows that formed our original foundation.

A REAL HERD SIRE PROSPECT

Send Today for Pedigree and Price

W. D. ROBENS & SON

Poland, N. Y.

RUNNING STRONG AGAIN

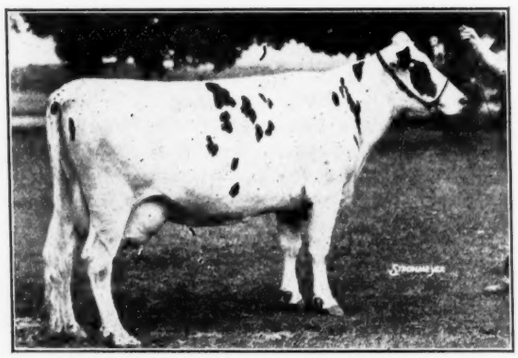

QUEEN PAULINE COLANTHA POSCH

Age	Days	Milk	%	Fat	Butter
3- 9-2	365	26982.6	3.6	984.1	1230.1
3- 9-2	305	23902.6	3.6	852.5	1065.5
4-10-18	365	27008.1	3.6	968.7	1210.9

This great heifer, daughter of Count Paul Echo Posch, as a senior three-year-old broke the American Record for 305 days and the State Record for a year, freshened again without rest and made nearly as much as a four-year-old. No she is on test again and running stronger than ever. Watch her. We have her son, PRINCE STANLEY POSCH, in service.

YATES FARMS

Orchard Park, New York

HARRY YATES, Owner. HOWARD G. COBB, Herd Supt.

An Accredited Herd of 211 Holsteins.

Montvic Rag Apple Netherland
and
Lauxmont Farms

WELCOME YOU

All Holstein fans are cordially invited to visit LAUXMONT and inspect our new certified milk barns, milking parlor and sales room.

We are located in Wrightsville, Pa., overlooking the Susquehanna River.

Here we have endeavored to combine in our dairy plant the ideal environment for a high class Holstein herd with the most modern methods of handling milk.

A SINCERE WELCOME AWAITS YOU

LAUXMONT FARMS

Wrightsville, Pa.

S. FORRY LAUCKS, Owner. DONALD B. MacCOLLOM Manager.

Another New Wisconsin State Champion

This Time from Northern Hospital, Winnebago

WINNEBAGO DAISY CORNUCOPIA 1159770 has just broken the Wisconsin State Record for senior four-year-olds in Class B with 841.5 lbs. fat (1,051.9 lbs. butter) from 24,190.6 lbs. milk, average test 3.5%. She was bred and developed by **Northern Hospital for the Insane, Winnebago, Wis.,** one of our Board of Conrtol herds.

Her sire, **HOLLYHOCK PIETERTJE OLLIE ORMSBY 439238,** whose index for 15 dam-daughter comparisons is 17,351 lbs. milk, 3.79%, 657.6 lbs. fat. Fourteen of the fifteen daughters exceeded the production of their dams for both milk and fat. He is one of the greatest sons of Sir P. O. M. 41st.

SEVERAL OF HIS SONS FOR SALE out of dams bred exactly the same as the new State Champion and others of his best producing daughters.

Both Junior Champions at Springfield

At Illinois State Fair this year, WISCONSIN BOARD OF CONTROL brought out both Junior Champions, one bred at WISCONSIN REFORMATORY Green Bay, and the other at WISCONSIN INDUSTRIAL SCHOOL, Waukesha.

WATCH FOR REPORTS FROM LATER SHOWS

GOOD HERD HEADERS FOR GOOD HERDS

Write for Particulars ant Latest Bull List

Wisconsin Board of Control

G. M. HOUSEHOLDER, Farm Supervisor

MADISON -:- WISCONSIN

BELLEVUE FARMS

HYATTSVILLE MARYLAND.

One of 45th's Assistants

BELLEVUE BESS ORMSBY KALMUCK 606598

Bellevue Bess Ormsby Kalmuck is out of a 3.8% 1,064-lb. granddaughter of King of the Ormsbys and is sired by the son of Bess Johanna Ormsby, who has many high testing daughters, three of which are in our herd and have made up to 907 lbs. fat at 3½ years of age.

A sensational record by a senior four-year-old will be announced soon.

Accredited Herd

Address Correspondence to
C. HEURICH, JR.
1410 G. Street, N. W. Washington, D. C.

Premier Exhibitor

Ohio State Fair 1933

With over 200 head of Holsteins entered from five states and at least a dozen full show strings in competition, our 1933 show herd of 14 head won us the honor of **PREMIER EXHIBITOR** at one of the best shows in the country.

OUR WINNINGS INCLUDED

Junior Champion Female

6 Firsts — 2 Seconds — 3 Thirds

8 Other Prizes

This was more firsts than any other exhibitor and a greater total of firsts, seconds and thirds than any other.

OUR BLUES INCLUDED

First Prize Get (By Sir Inka)

First Prize Produce

Our herd sire, SIR INKA MAY 27th was a member of the first Prize Get and of the fifth prize Produce, and although only a week out of the senior yearling class placed fifth in a class of eight two-year-olds.

WATCH FOR REPORTS FROM LATER SHOWS

WIMBLEDON FARMS

Accredited & Negative

H. O. NORRIS, Owner. M. R. CAMPBELL, Supt.

Annapolis : Maryland

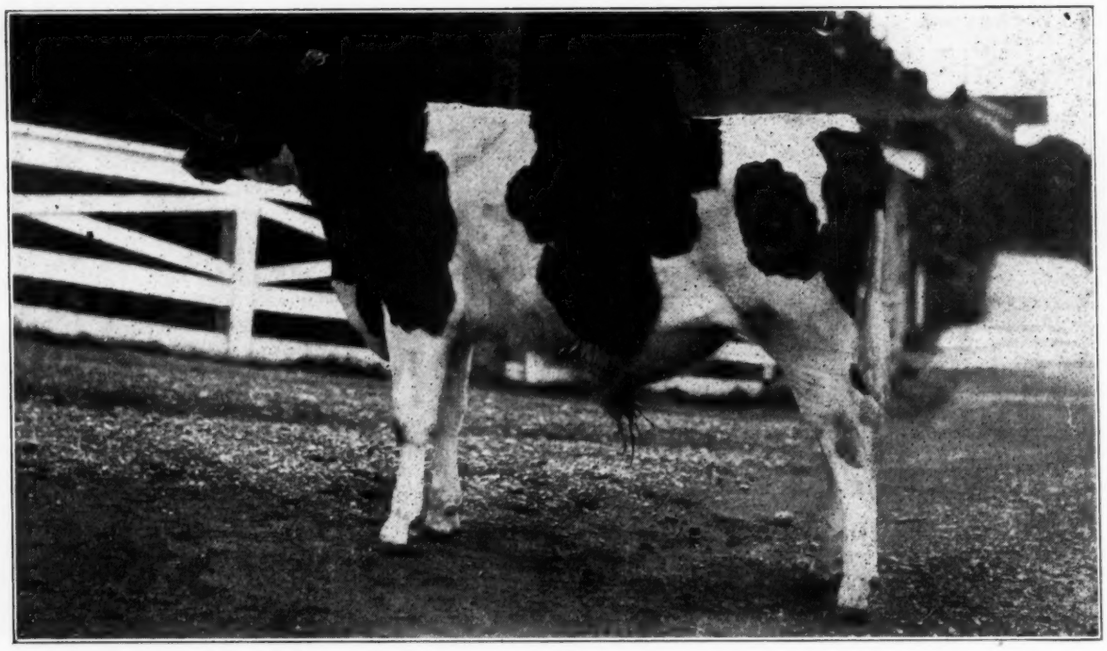

CARNATION IMPERIAL SPOFFORD
Born June 22, 1932 — Ear Tag 6682

Look at At That Topline!!!

One remark is commonly heard when visitors pass the pen of bull No. 6682—"Look at that topline!"

And while you are looking observe his snap and style and note that his color markings are about perfect.

At this time of year all eyes turn to a bull like this, and his breeding makes him doubly desirable.

His dam, a beautiful heifer, is an 858 pound 3-year-old granddaughter of Segis Walker Matador.

His dam's sire (a grand champion) is also a granddaughter of Segis Walker Matador from a great show cow.

His dam's dam is a 1,067 pound daughter of a 932 pound cow.

His sire is a paternal brother to Sir Inka May out of the beautiful Cascade Mary Mercedes.

Breeding that **transmits** type and production is here.

If you ever expect to own a bull like this, **now** is the time to buy him.

Write Us at Once.

Carnation Milk Farms

Address
CARNATION MILK FARMS
915-A Stuart Bldg.,
Seattle, Washington

HOLSTEIN-FRIESIAN WORLD

VOL. XXX Lacona, N. Y., September 9, 1933 No. 18

Illinois State Fair

Upsets Mark This Battle Royal—Elenora Della Burke and Mount Riga Sir Hazel Champions—Elmwood Premier Breeder and Exhibitor

By M. S. PRESCOTT

ILLINOIS staged one of the best Holstein shows in its long history, though not the largest, but it was a keen fight all the way, and the exhibit of 185 head of our breed shown was extremely pleasing, and forecasts another good show year. Upholding the honor of the home state were those well known contenders, Elmwood Farms and Whitehurst Farms, together with several smaller Illinois breeders. Maytag Dairy Farms, fresh from a triumphant start at Sedalia, C. E. Griffith of Oklahoma, Meyer Dairy of Kansas, and Red Rose Farms Dairy of Michigan, renewed their battles of the previous week, with plenty of added interest from Dunloggin of Maryland, Wisconsin Board of Control and George Schumacher of Wisconsin and Redfield State School and Home of South Dakota.

From the mere recital of the names of these exhibitors it will be evident that this was a tough spot to put even so experienced a breeder and exhibitor as H. W. Allyn in his maiden effort as a judge at a big-time show. With his customary independence of thought he followed his own convictions, regardless of where the lightning might strike, and it struck plenty. With this view we have not the slightest quarrel—in fact it is refreshing to see it—but to the exhibitor as well as the man on the sidelines and every show ring follower, it is at least confusing to see so many top winners one week set down or entirely out the following week. Just to mention a few of the most notable examples here, both the Grand Champion cow and the Junior Champion heifer at Sedalia were outside the money at Springfield, the latter not even pulled out for the short line. The seventh prize aged bull at Sedalia became the Grand Champion here, and so on, with other less noteworthy instances. We are not attempting to imply that either judge was one hundred per cent right and the other wrong by the same percentage, but it is clearly evident from these instances that the efforts put forth by the Holstein-Friesian Association to establish the true type of the breed and to set up a score card to promote uniform application of these ideals in our show ring judging have fallen far short of the success which breeders and exhibitors have a right to expect.

But to return to this great show, Elmwood, although taking only two blues, was Premier Exhibitor and Premier Breeder, the latter an honor they have not missed for years. Their total of ten second prizes was far out in front. Wisconsin Board of Control had a decided edge in number of firsts, witih a total of five, which included both Junior Champions. Dunloggin had three blues and the Grand Champion female, Griffith two firsts and the Grand Champion male, with Maytag, Whitehurst and Meyer each two blues.

The Male Classes

The show opened witih a wonderful class of fifteen aged bulls (including 3-year-olds). Here Man-O-War 30th, last year's All-American winner, met his first defeat since 1930. Judge Allyn preferring the Griffith

MOUNT RIGA SIR HAZEL 604549

First prize aged bull, senior and grand champion at Illinois 1933. Reserve All-American junior yearling 1930. C. E. Griffith, Big Cabin, Okla.

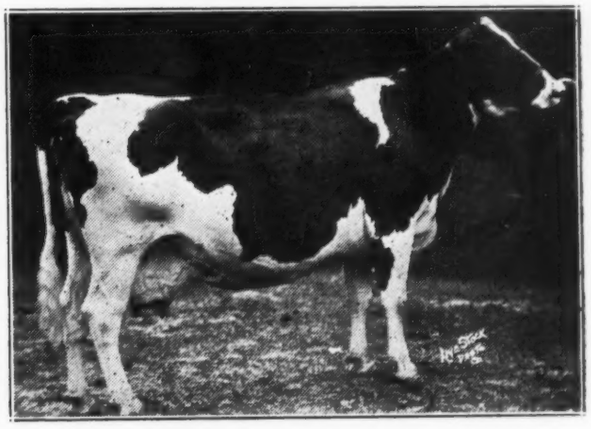

ELENORA DELLA BURKE 937779

First prize aged cow, senior and grand champion female at Illinois. Many times grand champion at former shows. Dunloggin, Ellicott City, Md.

entry, Mount Riga Sir Hazel, who later went through to Senior and Grand Championship. Although lacking somewhat in scale and stretch, he is a clean-cut stylish fellow, well balanced throughout, especially attractive in head and neck and smoother at the tail head than his distinguished runner-up. The third place winner, Wisconsin Board's Decora Segis Pontiac Sir Juneway, is going to make it tough for a lot of the aged bulls before the season is over, and had been generally regarded as "30th's" most dangerous rival here, although there were five former All-Americans and Reserves out in this class. Wisconsin Board of Control headed the two-year-old class with Pietertje Ormsby Denver Prince, a bull showing a lot of dairy quality (he sired the first prize heifer calf) but lacking the style and finish that was found in several of the lower places and which went to the top in the aged bull class.

In the senior yearling class Maytag and Redfield renewed the 1932 battle between Sir Posch Ormsby Inka and Yankton Ormsby Pietertje, their great calves of last year. Last year the Dakota calf went through and was Reserve All-American, but here the Maytag son of Posch went to the top on his greater size and strength. Both have grown out very nicely. In the junior yearling class Judge Allyn returned more nearly to the stamp of bull he put up in the aged class, and found his junior champion in Wisconsin Duke Tritomia Lad, a son of "Old Tony," a very flashy, straight topped fellow, not overly deep, with another Wisconsin Board entry of strong dairy conformation in second over Elmwood's rather thick Sedalia winner, King Bessie Ormsby Pietertje 43d. The calf class was not a strong one and it is our opinion that the judge did not make the most of the material he had to work with.

The Female Classes

The aged cow class brought out a grand lot of matrons. Elenora Della Burke, well known Dunloggin star, headed the line very acceptably. She is showing bone dry but otherwise in fine bloom. The cow men at the ringside are always strong for Elenora. Next to her stood Nywood Fobes Lass, well-balanced Elmwood entry, a former Grand Champion here and one of the few high-money cows showing in milk. In third place was George Schumacher's Grilla Ormsby Ruble, a real threat in anybody's show ring. Maytag's "Esther," due in three weeks and not yet starting to spring, stood in fourth place. She was, of course, the greatest producing cow in the ring, but in her high fit she has taken on a round appearance that will quickly disappear after she gets into production. Watch out for Esther at the later shows! There was real quality to the end of the line. Miss Lassie Ormsby, Grand Champion at Sedalia the previous week, had no appeal for Judge Allyn and finished up in ninth place, just outside the money. Among the four-year-olds, Whitehurst Pietertje, last year's Reserve All-American 3-year-old for Whitehurst Farms, was outstanding, as was also Dunloggin Gloria in the three-year-old class for Dunloggin, even against so great a heifer as Elmwood's Bssie Ormsby Elaine. We would not have been surprised to see the glorious Gloria get the call for championship, but there will be plenty of time for that later if she carries out her present promise. Fobes Ormsby Gypsie, the last daughter sired by old Sir Fobes, headed a good class of 2-year-olds, with Dunloggin taking second on a daughter of King Bessie Colantha Hark selected in the Madison sale a year ago last June.

The senior yearling class was another heart-breaker. Ringsiders have been hailing Joe Eves' Sedalia Junior Champion, Bessie Ormsby Iva (Elmwood entry), as a second Gladice, or better, and were keenly disappointed when Judge Allyn saw fit to leave her out of the line entirely. The winner of the class, W I S Royford Della Fobes, was especially promising in the udder, but Iva and her sister, Bessie Ormsby Isadora, who placed second, would have looked good to us as one-two here. The Wisconsin Board heifer later went through to junior championship. Meyer headed the junior yearling class with Springrock Colantha Sadie Belle, third at Sedalia, Elmwood taking second with Bessie Ormsby Jezebel, unplaced at Sedalia, their highest ranking heifer, Jesamine, being unplaced at Springfield. The heifer calf class of 33 entries was a battle between Wisconsin Board and Elmwood, with the former going to the top.

The Groups

No exhibitor succeeded in winning more than a single blue in the groups, indicating the fine balance of the competition. Once again the mature high quality of Maytag's Man-O-War aggregation put them at the head of the procession, the same individuals that have made up the All-American group for each of the past two years, while the King Bessies, in second place and again in sixth, were once more pounding at the door. The Produce of Dam class marked the first set-down for Mankato Lassie Ormsby. Judge Allyn headed this class with Whitehurst's good pair of heifers, the first prize 4-year-old and the fourth prize 2-year-old, both winning All-American mention last year, with Elmwood's Elaine and Kathleen (the latter an unplaced heifer calf) in second above Empire Lassie Ormsby Maid and her 2-year-old full brother, and the Elmwood Vesta yearling bull and first prize 2-year-old heifer. Mr. Allyn explained that in lining them up this way he was in part expressing his belief that the real function of a dam is to produce good daughters; hence his preference for produce groups made up entirely of females. In the special Illinois classes, Elmwood crashed through to twelve firsts, Whitehurst having two and Warren Fry, a calf clubber, one.

Following are the details of the awards:

Judge: H. W. Allyn, Byron, Ill.

Winning Exhibitors

Virgil Albrecht, Ohio, Illinois; Dunloggin, Ellicott City, Maryland; Elmwood Farm, Deerfield, Illinois; Evan-Wel Farm, Mt. Forest, Michigan; Warren W. Frye, Alta, Illinois; C. E. Griffith, Big Cabin, Oklahoma; C. B. Keigwin, Jr., Walnut, Ill.; Maytag Dairy Farms Co., Newton, Iowa; Meyer Dairy Farm Company, Basehor, Kansas; Frank Pixley & Son, West Salem, Illinois; Red Rose Dairy Farms, Northville, Michigan; George A. Schumacher, Janesville, Wis.; G. A. Short, Walnut, Illinois; State School & Home for Feeble-Minded, Redfield, S. D.; University of Illinois, Urbana, Ill.; Whitehurst Farm, Canton, Ill.; Wisconsin School for Blind, Janesville, Wis.

Bull, 3 years old or over (15)

1—Mount Riga Sir Hazel 604549, C. E. Griffith; 2—Man-O-War 30th 550894, Maytag Dairy Farms; 3—Decora Segis Pontiac Sir Juneway 551131, Wisconsin School for the Blind; 4—Union Shungavalley Walker 584631, Meyer Dairy Farm Co.; 5—Mount Riga Sir Piebe Segis Paul 547422, C. E. Griffith; 6—Sir Fobes Ormsby Hazelwood 602211, Elmwood Farm; 7—King Valdessa Supreme 618615, Whitehurst Farm.. 8—King Bessie Ormsby Pietertje 9th 621269, University of Illinois; 9—Sir Hengerveld Persistency 500740, Red Rose Farms Dairy; 10—Man-O-War 62d 631829, Maytag Dairy Farms.

Bull, 2 years old and under 3 (11)

1—Pietertje Ormsby Denver Prince 631492, Wisconsin School for the Blind; 2—Redfield Pietertje Piebe Johanna 639280, State School and Home; 3—Blythefield Ormsby Supreme, Evan-Wel Farm; 4—Man-O-War Sir Lassie 644208, Maytag Dairy Farms; 5—Douglas Tirania Joe Homestead 642610, Geo. A. Schumacher; 6—Whitehurst Pietertje Valdessa 644898, Whitehurst Farm; 7—Dunloggin Matchless Laird 628952, Dunloggin; 8—Springrock Ona Piebe Posch 645815, Meyer Dairy Farm Co.; 9—Sir Model Bess Burke 646258, G. A. Short; 10—King Bessie Ormsby Boast 3d 652281, Warren W. Frye.

Bull, 18 months, under 24 (8)

1—Sir Posch Ormsby Inka 651534, Maytag Dairy Farms; 2—Yankton Ormsby Pietertje 650568, State School and Home; 3—King Bessie Ormsby Vesta 662357, Elmwood Farms; 4—Douglas Vapor Fobes Hark 657974, Geo. A. Schumacher; 5—State Camp Sir Grace Echo Beets 660694, Wisconsin School for the Blind; 6—Mt. Riga Homestead Ormsby, C. E. Griffith; 7—Springrock Sarcastic Butter Boy 663040, Meyer Dairy Farm; 8—Admiral Beauty Ormsby Fobes 2d 651945, Dunloggin; 9—Whitehurst Piebe 661653, Whitehurst Farm.

Bull, 1 year old, under 18 months (11)

1—Wisconsin Duke Tritomia Lad 659196, Wisconsin School for the Blind; 2—King Creamelle Hoesly 662667, Wisconsin School for the Blind; 3—King Bessie Ormsby Pietertje 43d Elmwood Farms; 4—Sir Posch Ormsby Superior Segis 665096, Maytag Dairy Farms; 5—Bonpas Walker 669854, Frank Pixley & Son; 6—Springrock Tritomia Ormsby Lad 663889, Meyer Dairy Farm; 7—Mt. Riga Cascade King 666186, C. E. Griffith; 8—Redfield Pansy Segis Johanna 670450, State School & Home.

Bull Calf (14)

1—Springrock Tritomia Ormsby Ona, Meyer Dairy Farm Co.; 2—Mt. Riga Hazel Lad 666190, C. E. Griffith; 3—De Kol Piebe Pontiac Lad 674330, Warren W. Frye; 4—King Bessie Plus 674118, Elmwood Farms; 5—Sir Posch Ormsby Wit Schuiling 671530, Maytag Dairy Farms; 6—Redfield Laura Piebe Maid 670453, State School & Home; 7—Whitehurst Segis Aris 674194, Whitehurst Farm; 8—Carnation Emperor 671030, Dunloggin; 9—Entry, Frank Pixley & Son; 10—King Bessie Ormsby Pride 9th 669558, Elmwood Farms.

Senior and Grand Champion Bull

Mt. Riga Sir Hazel 604549, C. E. Griffith.

Junior Champion Bull

Wisconsin Duke Tritomia Lad 659196, Wisconsin School for the Blind.

Cow, 5 years old or over (21)

1—Elenora Della Burke 937779, Dunloggin; 2—Nywood Fobes Lass 1226655, Elmwood Farms; 3—Grilla Ormsby Ruble 601570, George A. Schumacher; 4—Empire Ormsby Man-O-War Esther 1336456 ,Maytag Dairy Farms; 5—Roode Roose Butter Boy 1174631, Red Rose Farms Dairy; 6—Pathway Pietertje Ormsby De Kol 1250724, Wisconsin School for the Blind; 7—Empire Lassie Ormsby Maid 1269670, Maytag Dairy Farms; 8—Springrock Homestead Belle Echo 1506386, Meyer Dairy Farms; 9—Miss Lassie Ormsby 903511, C. E. Griffith.

Cow, 4 years old and under 5 (4)

1—Whitehurst Pietertje 1503918, Whitehurst Farm; 2—New Year Belle 1314189, Dunloggin; 3—Faith Ludwig Blanche 1371025,

(Continued on page 14)

Iowa State Fair Show

Maytag and Elmwood Divide Premier Honors
Man-O-War 30th and Esther Champions

THE 1933 Iowa State Fair boaster of an all-quality Holstein show. It featured a neck and neck race between Elmwood and Maytag that carried into the final stages of the ribbon tying. The result was almost a dead heat, with Elmwood carrying off 7 blues to Maytag's 6. However, Maytag carried off both Senior and Grand Championships, while Elmwood had to be content with one Junior Championship. Elmwood won Premier Breeder banner and Maytag took the emblem of Premier Exhibitor, winner more money under the Iowa classification, although Elmwood was slightly ahead in total money won, counting groups, which do not figure in the Iowa rating. From the foregoing it should not be concluded that these two great herds "stole the show," as there were full strings on hand from the herds of Paul P. Stewart, Maynard, Iowa; Iowa Board of Control, Des Moines, Iowa; State School and Home, Redfield, S. D.; Meyer Dairy Farms, Basehor, Kansas; and Naber and Titus, Muscatine, Iowa. Paul Stewart and the Redfield institution each won two blues and the Stewart animals placed consistently high throughout the show.

Judging was started at noon, August 29th, with Axel Hansen, of Minneapolis, making the placings. A goodly crowd was on hand to see the great Dane work and hold court between sessions. He did an excellent, clean-cut job, as he always does.

In the aged bull class, Axel took time for a real hard look at Paul Stewart's King Abbekerk Spofford Beets (a dark horse, if I may call a good looking white bull by that term), and finally headed him into second place, under Maytag's Man-O-War 30th. Paul Stewart also took third place on last year's reserve All-American three-year-old, Ames Piebe Count Epsilon. Your old friend and veteran campaigner, Redfield Bess Laura Piebe Lad, finished fourth.

Elmwood won the three-year-old bull class with Sir Fobes Ormsby Hazelwood, who is getting better every week. Maytag's Man O War 62nd was unmanageable and the judge could not handle him. He took second in class. The University of Illinois bull, shown by Elmwood, stood third, with Redfield and Iowa Board of Control next in order.

There was just too much of Man O War Sir Lassie for the other entrants in the two-year-old bull class and he won the blue for Maytag handily. Mt. Pleasant Sir Ollie Pietertje, the Iowa Board of Control bull, was an excellent second.

Yankton Ormsby Pietertje, the great calf shown last year by Redfield, has grown out well and beat out Elmwood's King Bessie Ormsby Vesta for the blue in the senior yearling group. Maytag had a remarkably large son of "Posch" in third place, with Paul Stewart showing a strong fourth place bull.

In the junior yearling bull class it was Elmwood again, this time witih a sure-fire son of King Bessie Ormsby Pietertje. Redfied won the bull calf class with a full-aged, largish fellow, with Meyer Dairy Farm in second place with another August calf, built along the same lines. Then the judge liked the under-aged future Elmwood herd sire and a stable mate, before picking up a Maytag Posch calf.

For Grand Champion it was Maytag's Man O War 30th against the Redfield senior yearling, with the older bull winning handily. "30th" is out in best shape of his career. He was permitted to lose most of the fat that he has carried since his calf stage during the winter. The new covering greatly becomes him. He is improving week by week as he takes on more flesh and should come to his peak by Waterloo.

The aged cow class was a triumph for Mr. Maytag and Man O War. The famous Esther cow, who recently completed the third highest junior four-year-old record of all time, won the class and later went on to senior and Grand Championship. Her paternal sister, Empire Lassie Ormsby Maid, stood second to her. Rasmussen's great matron, Nywood Fobes Lass, took third money, with M. B. Ormsby Wayne, Mr. Maytag's veteran of many shows, pulling into fourth.

In the three-year-old heifer class Elmwood chalked up another blue with Bessie Ormsby Elaine, with Maytag's "Little Lassie" daughter of Man O War in second place and another great record heifer from the same farm in third.

Paul Stewart's Latest Model heifer, last year's reserve All-American senior yearling, continued her triumphs with a win in the two-year-old class, beating out Maytag's Sedalia winner, Mt. Riga Ormsby Jem. Elmwood's great Gypsie heifer had to be content with third in this strong class.

In the senior yearling heifer class it was all Elmwood's Bessie Ormsby Isadora, a daughter of King Bessie Nywood Fobes Lass. Her stable mate, Bessie Ormsby Iva, a great heifer in her own right, but lacking the stretch and finish of the first place heifer, stood in second. Maytag took third and Elmwood fourth. Meyer had a remarkably strong fifth place heifer, it seemed to me.

Elmwood's Jasmine and Josephine heifers made it one-two in the junior yearling class, with Maytag showing a Posch daughter for a strong third. In the heifer calf class, Paul Stewart surprised with a very finished daughter of his "Sunbeam" bull for the blue. Elmwood followed with the Kildare calf and Maytag took both third and fourth on two daughters of Posch, the third prize heifer being from the great old Marathon show cow.

Axel's parade for the championships featured Maytag's great Esther cow against Elmwood's wonderful yearling, Isadora, with the cow getting the nod.

The identical group that has twice been named All-American for Man O War, drew first blood in the groups for Maytag. Man O War 30th, Man O War 62nd, Empire Ormsby Man O War Esther and Empire Lassie Ormsby Maid, averaging to place higher in the individual classes than they ever have before, easily won the class for Get of Sire. Elmwood, with two splendid gets of King Bessie Ormsby Pietertje took second and third, shoving Paul Stewart's good get of Skylark Hengerveld Butter Boy into fourth.

In the produce of cow group, Maytag took another first on the produce of Mankato Lassie Ormsby. This time it was the two-year-old and five-year-old full sisters, by Man O War, who teamed up to turn the trick—on for which Mankato Lassie Ormsby is famous, by the way. Elmwood's strong produce for Forum Vesta Diamond, stood second. Then came Man O War 30th and Empire Ormsby Betty, for Maytag. In fourth place stood that great pair of mature record cows from Cherokee State Hospital.

In the dairy herd group Maytag stood out with the Grand Champion cow, second prize cow, second prize two-year-old and second prize three-year-old. Elmwood took second, Iowa Board third (with that great pair of cows again scoring heavily), Maytag fourth and Stewart fifth.

In the young groups it was all Elmwood. In yearling herd they stood first and second, with Redfield in third and Meyer in fourth. In the Calf Herd Elmwood took first easily, with Maytag, Naber and Titus and Redfield following in order.

Aged Bull (8 shown)

1—Man-O-War 30th, Maytag Dairy Farms, Newton, Iowa; 2—King Abbekerk Spofford Beets, P. P. Stewart, Maynard, Iowa; 3—Ames Piebe Count Episolm, P. P. Stewart; 4—Redfield Bess Laura Piebe Lad, State School & Home, Redfield, S. D.; 5—Union Shungavalley Walker, Meyer Dairy Farm, Basehor, Kans.; 6—Triune Ormsby Piebe 37h 410897, Iowa Board of Control; 7—Mt. Pleasant King Piebe La Polka, Iowa Board of Control; Sir Ormsby Hengerveld Creaor, Martin J. Warren.

Bull, 3 years and under 4 (5 shown)

1—Sir Fobes Ormsby Hazelwood 602211, Elmwood Farms, Deerfield, Ill.; 2—Man-O-War 62nd, Maytag Dairy Farms, Newton, Iowa; 3—King Bessie Ormsby Pietertje 9th, University of Illinois, Urbana, Ill.; 4—Redfield Laura Piebe Bettina, State School & Home; 5—Mt. Pleasant King Rhoda Johanna, Iowa Board of Control.

Bull, 2 years and under 3 (6 shown)

1—Man-O-War Sir Lassie 644208, Maytag Dairy Farms, New-

(Continued on page 15)

Wisconsin State Fair

Board of Control and Schumacher Take Championships

By V. B. VYE

THE 151 Holsteins exhibited at the Wisconsin State Fair made a very creditable showing for the Black and White breeders of the famous Badger State when they were exhibited on August 29th and 30th. Although only one outside exhibitor was present the Wisconsin breeders put on a show that although lacking the numbers of former years (there were 235 head exhibited in 1932 and 274 head in 1931) was a real show throughout although the quality did not run as far down the line as we would like to see it in a major show like Wisconsin, the tops were very satisfactory and will line up well with the winners of other shows in the Middle West when they come together at Waterloo in October.

Although the Wisconsin breeders at a meeting held early in the year had voted to have an open show some of those in charge took it upon themslves to limit the show in the Breeders Young Herd, Get of Sire and Produce of Dam classes to Wisconsin breeders only. This had undoubtedly something to do witih the small number of cattle on exhibition this year and the breeders present for the most part would have sooner had more outside competition.

The Wisconsin Board of Control herd with perhaps their best balanced herd in years took down seven blues, five in the open classes and two in the groups while the Pabst Farms had two blues, both in the groups and five seconds. George Schumacher won a blue and went on to win Grand Championship honors in the female classes while the Board of Control was winning both Junior Championships as well as taking home the purple on their winner in the aged bull class. Other first prize winners were Heck Brothers, Norman Meyer and Harvey Nelson.

Wisconsin made an experiment this year and called upon Prof. I. W. Rupel of the University of Wisconsin to do the judging and we will say that in this instance at least the experiment was a success, although some of the breeders present had some kicking to do but that is the case at every show, large or small, so we can pass over that. Had the management had the foresight to arrange the schedule Mr. Rupel could have easily finished the judging in one day but as it was only four classes were judged on Tuesday and the rest were placed on Wednesday.

Wisconsin still follows the unorthodox system of judging the bull calves first but for sake of convenience here we will start with the aged bull class. Nine aged bulls answered the call and Judge Rupel did not take long to place the Wisconsin Board of Control entry, Decora Segis Pontiac Sir Juneway at the head of the line. This bull later went on to win Senior and Grand Championship. Second in line was Kortendick Blanche, first prize two-year-old in 1931 and who has filled out quite a bit although he is too narrow in front to get very far in stiff competition.

In the two-year-old bull class, the Illinois winner the week before, Pietertje Ormsby Denver Prince, was easily the top of the class while George Schumacher placed his Douglass Tirania Joe Homestead Hark second in line.

The yearlings at Wisconsin this year were not divided and what an uneven lot they were. When Judge Rupel finally had the lot of sixteen sorted out to his satisfaction State Camp Sir Grace Echo Beets was at the head of the line and in second was another Wisconsin Board of Control entry, Wisconsin Duke Tritomia Lad, the Junior Champion at the Illinois show the week before. Right on their heels however was King Bessie Ormsby Pietertje 36th owned by the Milwaukee County Institutions. The winning bull in this class was later made the Junior Champion.

Seventeen bull calves came out for inspection in the calf class and there were a rather nice lot, I thought, certainly a better bunch than I had seen the week before at Illinois and surely a better job of judging was done with the material in hand. The winner in this class, Sir Barbetta Ollie Homestead, had the best rump of any calf in the class and on top of that was exceptionally deep. Second in line was Admiral Beauty Ormsby Fobes 9th, owned by Pinehurst Farms and but for his bad shoulders might have headed the lineup. The third calf, Milco Creamelle Segis, owned by the Milwaukee County Institutions, is going to make them all step next fall as he shows great promise at the present time.

Judge Rupel very nearly gave all of those present heart failure in the aged cow class when they thought that he going to keep George Schumacher's great cow, Grilla Ormsby Ruble down in fourth place. A last minute switch after a milkout however brought her to the top and rightly so, I thought, for she had all of the railbirds pulling for her from the start. Second in line when the ribbons were passed out was Mila Ormsby Mercedes, a trim little cow owned by J. C. Kieffer and Sons, but just too small to head up a class of aged cows in any major show. Third in line and favored by some for the red was Pabst Farms' veteran campaigner, Pabst Prilly Snowflake 2d, while in fourth was Bessie Ormsby Van Beers, who had been a Grand Champion under Rupel the week before at the Dane County Fair.

There was nothing particularly striking about the twelve three and four-year-olds that came out in the combined class. At the head of the parade was Gray View Bessie 2d, owned by Harvey Nelson and right behind her was one of the best prospects for a large record that we have ever seen, Lady Salo Ysolde Ormsby, a double granddaughter of Sir Bess Ormsby Lass, but hardly a show cow. In third was the Milwaukee County Institutions with Milco Creamelle Canary who had many followers at the ringside for first honors.

The winner in the two-year-old class, Korndyke Careme Bess, was owned by a calf club boy, Norman Meyer. The Pabst Farms had a pair of beautiful heifers in second and third places.

Judge Rupel found his Junior Champion in the Yearling Class, Bob Gall's pride and joy, W I S Royford Della Fobes, a granddaughter of Admiral Ormsby Fobes repeating her triumph of the week before at Illinois. On a last minute switch, Douglass Brodhead Hark was given the red over Pabst Cascade Isabelle Ormsby while down in fourth place was Mildred Homestead Piebe Cynthia, the highest placing Junior Yearling in the class and who is owned by the Wisconsin Board of Control.

In the heifer calf class it was a tight fit between Ollie Empress Denver Prince of the Board of Control string and Pabst Cascade Eyebright of Pabst Farms. If the judge could have handed out two blue ribbons it would have suited many of the ringside judges but finally the Judge gave the nod to the Board of Control heifer who thus kept intact her string of blues started the week before at Illinois.

When it came to the Get of sire groups it sure was a pleasure to see the two fine groups brought out by the Pabst Farms organization. In first was a mature get of Creator, all cows and heavy in milk while in second was a classy young get of Carnation Sensation.

In the Produce of Dam class Pabst again captured the Blue and Red and then went on to win another Red in the Breeders Young Herd group, the Blue being taken by a real nice group from the Wisconsin Board of Control string.

The graded herd was a walkaway for the Board of Control outfit although George Schumacher with his Grand Champion cow in the lineup had a string that would have been a winner at some shows.

The County Herd group was won by Waukesha County for the fourth successive year with Rock County second in line.

Winning Exhibitors

Walter Ahlers, Grafton, Wisconsin; T. G. Ballack, Kansasville, Wisconsin; Roy Hetts and Vincent Bros., Genoa City, Wisconsin; Arthur Marron, Grafton, Wisconsin; Norman Meyer, Elkhorn, Wisconsin, Milwaukee County Institutions Farm, Wauwatosa, Wisconsin; Harvey A. Nelson, Union Grove, Wisconsin; Old Mill Farm (Carl E. Rudolph) Deerfield, Illinois; Pabst Farms, Oconomowoc, Wisconsin; Pinehurst Farm, She-

(Continued on page 18)

Ohio State Fair

Mount Riga Sir Piebe Segis Paul and Dunloggin Gloria Champions—Wimbledon Premier Exhibitor

By M. S. PRESCOTT

WITH 169 animals shown by exhibitors from seven states Ohio's eighty-third annual fair put up a highly creditable show of Holsteins. The awards were well divided, no one exhibitor being able to run away with the show. Wimbledon Farms, Annapolis, Maryland, Harry O. Norris, owner, took the Premier Exhibitor honor by a narrow margin, closely followed by Dunloggin, Ellicott City, Maryland, C. E. Griffith, Big Cabin, Oklahoma, Arbu Farm, Oxford, Michigan, E. O. Paul & Son, Cambridge City, Indiana, and Whitehurst Farms, Canton, Ill. Only $75 separated the first and sixth largest money winners. Mr. Griffith was Premier Breeder, his whole string, with the exception of one aged cow, being bred by himself. Arbu and Whitehurst were only a few dollars behind in this respect. Championship honors were split three ways, Griffith taking both male championships, the Grand going to that veteran campaigner and former All-American, Mount Riga Sir Piebe Segis Paul, and the Junior to the outstanding calf by Mount Riga Sir Hazel. Dunloggin Gloria, sensational 3-year-old heifer from Dunloggin, crashed through to senior and grand championship over her stable-mate, Elenora Della Burke, winner of the aged class, and Wimbledon had the junior award on Carnation Inka Gerben Princess, a senior yearling daughter of Inka The Great, Carnation-bred. Wimbledon also took the Get of Sire Class with a fine group by Sir Inka May, and the Produce, purchased from Elmwood in the last National Sale.

Clair Miller, president of the Ohio Holstein-Friesian Association and one of the well-known breeders of the state, tied the ribbons. He worked painstakingly and carefully, and we believe his work met with general approval of the ringside.

The Bull Classes

The size and scale of Mount Riga Sir Piebe Segis Paul carried him through to the top over his smaller but more dairylike running mate, Mount Riga Sir Hazel, both bred and exhibited by C. E. Griffith, with Paul & Son's great King Bessie bull, King Bessie Korndyke Ormsby, four times All-American, in third place, a close decision among three great mature bulls. In the three-year-old class there was another close fit, with the smooth, blocky King Bessie Ormsby Piebe, making his first start for Wimbledon, finally going to the top over King Valdessa Supreme, the Whitehurst entry and Arbu Ohio Pride, the Arbu entry born on these fair grounds four years ago. Both are a little rangier type than the winner. Henry Schell's fine son of Sir Inka May was a highly creditable fourth. Among the 2-year-olds, Dunloggin Matchles Laird, Dunloggin's son of Strathmore Ruby Matchless by The Laird, followed nicely the type put up in the older classes, and was quite a clear winner on his strength and balance. Paul & Son headed the senior yearling group with a very flashy black son of King Bessie Korndyke Ormsby. With a little better width in the pins he would have been an outstanding Junior Champion. Wm. H. Landis' Green Hill Sir Inka Lestrange, junior winner at the Pennsylvania Farm show last January, was a strong runner-up. Sir Bessie Ormsby Fobes 5th, Paul & Son's junior herd sire, headed a mediocre and bad manner group of junior yearlings. The calf class brought out the Junior Champion of the show in Mount Riga Hazel Lad, winner also at Missouri. He is a husky youngster, carrying worlds of strength, with a level top and great width all the way through. He was closely pressed by Wimbledon's junior sire, Wimbledon Dean Marathon, a son of Dean Colantha Pearl Ormsby out of Mr. Norris' great Jettine, daughter of Marathon Bess Burke. This calf lacked a little of the smoothness of the winner, but carries more middle and more dairy quality. Both calves had plenty of backers among the ringside judges.

The Female Classes

The aged cow class, in common with other shows of the year, brought out a fine line-up of dairy matrons. Elenora Della Burke, Dunloggin star, was outstanding on her great scale along with refinement and strong dairy character. She is dry at this time, a little over a month away from calving, but her udder leaves little to be desired. In second place came Paul & Son's Lass Ormsby Clyde, fresh and carrying a beautiful udder. Glencliff MBB Fobes Jettine, the Wimbledon entry in third place, will be harder to beat as she gets nearer calving, as she makes up a marvelous udder. When this cow develops a little more middle, watch out for her. Miss Lassie Ormsby, grand champion at Missouri and out of the money at Illinois, gave Judge Miller quite a problem to figure out. She did not just fit into the line higher than fourth unless she went to the top and there was quite general approval of the placing as finally set. The four-year-old class provided an upset in the defeat of Randolph's great Whitehurst Pietertje, by New Year Belle, Dunloggin's beautiful uddered granddaughter of Johanna Rag Apple Pabst. The latter is a great dairy heifer, carrying about the best udder in the show, but quite rough in the rump and several sizes smaller than Whitehurst Pietertje, who we believe has been beaten but once in three seasons. We would have to vote with Judge Allyn of Illinois on his placing of these two heifers. Among the 3-year-olds there was nothing to it but Dunloggin Gloria, and somebody will have to dig up a real one if she is to be beaten this year. She has good size along with strength and character and flash, and carries a good udder, now at the end of her lactation. Judge Miller liked her well enough to give her the nod over Elenora for championship, which is indeed high praise. The next three classes were won by Wimbledon entries. In the two-year-old class, Carnation Ruby, a big daughter of Sir Inka May and Ruby Fayne Posch, won over Whitehurst Piebe Colantha, Randolph's All-American junior yearling of last year. The Wimbledon heifer was stronger in back and loin, the Whitehurst entry somewhat better in the rump. The senior yearling class brought out the Junior Champion in Carnation Inka Gerben Princess, and Whitehurst again had the runner-up in Whitehurst De Kol Segis, another daughter of old Guiding Star Piebe De Kol. The junior yearling class was the weakest of the female classes, the winner, Silver Glen Admirala Fannie Ormsby, being a daughter of Admiral Beauty Ormsby Fobes. Griffith placed first and second in the heifer calf class, with daughters of Carnation Supreme and Mount Riga Sir Hazel, Paul & Son coming third in this fine class with a daughter of King Bessie Korndyke Ormsby. It was a close fit among these three and it would have been no sin to have put any one of them to the top.

The Groups

All the groups had to be judged outside the coliseum on account of the lateness of the hour, which added to the difficulty of the task. In the Get of Sire competition Wimbledon went to the top with a fine quartet by Sir Inka May, composed of the first prize 2-year-old and another money heifer in the same class, the fifth prize 2-year-old and the fourth prize three-year-old bull, the latter owned by Henry Schell, and being a full brother to Sir Inka May 27th, the Wimbledon herd sire. A calf group by Mount Riga Sir Hazel, featuring the junior champion bull and very uniform, came next for Griffith, and Paul & Son were in third place with another calf group by King Bessie Korndyke Ormsby. Both of these young Gets were wonderfully uniform and attractive, but the trend of judges in recent years has been to give more weight to maturity, and there were some very nice older groups farther down the line. Whitehurst was disappointed again in the Produce of Dam class when their Illinois winners, Whitehurst Pietertje and Whitehurst Piebe Colantha, were set down under the Wimbledon pair, King Bessie Ormsby Piebe, first prize 3-year-old bull, and his kid sister by King Bessie

(Continued on page 22)

HOLSTEIN-FRIESIAN WORLD

"The Newspaper of the Breed"
With Which Are Consolidated
Holstein-Friesian Register ..... Est. 1886
Black and White Record ..... Est. 1916
Published at Lacona, New York, Every Other Saturday
By Holstein-Friesian World, Inc.
M. S. PRESCOTT, Managing Editor
W. A. PRESCOTT, Associate Editor

Subscription price for the United States $1.00 per year in advance. Canadian subscription $1.50 per year. Foreign subscriptions, $2.50 per year.

The figures following the address on the wrapper of each paper indicate the month and year to which the subscription is paid and answer the purpose of a receipt. All subscriptions are discontinued promptly on expiration.

Advertising rates upon application.

News and advertising forms close ten days in advance of date of publication.

NRA MEMBER U.S. WE DO OUR PART

September 9, 1933
Future Publication Dates Sept. 23, October 7-21

FORTHCOMING SALES

September 12—Sterling Valley, N. Y.—Hunter Estate Sale, R. Austin Backus, Sale Manager, Mexico, N. Y.
September 16—Winona, Minn.—St. Mary's College Herd Dispersal, Melin-Petersen Co., Sale Managers, Minneapolis, Minn.
September 20—Capron, Ill.—Boone County Breeders' 3d Annual Fall Sale, Floyd D Rote, Mgr.
October 2—Indianapolis, Ind.—Indiana State Sale, Frank Frain, Chairman, Winamac, Ind.
October 3—Elkhorn, Wis.—Walworth County Sale—Melin-Petersen Co., Sale Managers, Minneapolis, Minn.
Oct. 6—New Paltz, N. Y.—Fourth Annual Ulster County Holstein Club Sale, John Schoonmaker, Chairman Sale Committee, Accord, N. Y.
October 10-11—Earlville, N. Y.—The 45th Earlville Sale, R. Austin Backus, Sale Manager, Mexico, N. Y.
October 10-11—Minneapolis, Minn.—Mid-west Holstein Sale, Melin-Petersen Co., Sale Managers, Minneapolis, Minn.
October 18—St. Croix County Asylum—5th Annual Sale, New Richmond, Wisconsin.
October 25-26—Fond du Lac, Wis.—Fond du Lac Sale, Melin-Petersen Co., Sale Managers, Minneapolis, Minn.
November 15 and 16—Watertown and Waukesha, Wis., Waukesha-Watertown National Fall Sale, W. L. Baird and Francis Darcey, managers.
December 5-6—Earlville, N. Y.—The 46th Earlville Sale, R. Austin Backus, Sale Manager, Mexico, N. Y.

BREED ASSOCIATIONS' BROADCASTS
(12:35 P. M. Eastern Standard Time)
Station WGY Schenectady

Sept. 15th (Holstein)—"Meeting 1933 Problems with Higher Production," James Stark, Pawling, N. Y.
Sept. 29th (Jersey)—"How Firm a Foundation?" Lynn Copeland, American Jersey Cattle Club.
Oct. 13th (Ayrshire)—"Putting a Price Tag on the Cow."
Oct. 27 (Guernsey)—"Keeping the Count Under 10,000."
Nov. 10th (Holstein)—"What About the Future of Pure Breds?" H. V. Noyes, Oneida, N. Y.
Nov. 24th (Jersey)—"How to Sell Your Surplus Pure Breds," Jessie Mary Hill, American Jersey Cattle Club.
Dec. 8th (Ayrshire)—"It's the Lifetime Record That Counts."

Economy Programs for Fairs

SOME of our state fairs are operating this year under considerable difficulty in the matter of finances. In nearly every case, state appropriations have been materially reduced, and fair managements have been faced with the necessity of turning a lot of handsprings to cut expenses, as an alternative of closing up shop entirely.

In some cases, there has been a simple reduction in the total amount of premiums offered, with no material changes in the classifications. Exhibitors are accepting this in good part, recognizing the needs of the situation.

At Wisconsin, they went considerably farther, making all of the group classes, except exhibitor's herd, open only to Wisconsin exhibitors. This had the effect of making Wisconsin's great state fair practically a closed show so far as outside competition was concerned. For a state that can boast so many good dairy cattle of all breeds, we feel this was a very short-sighted policy—and one which reduced the value of the show to every exhibitor competing. Wisconsin Holsteins in particular have always been able to hold up their end very nicely in any competition, and this unwillingness to meet all comers was far out of line with traditional Wisconsin policy. From conversation with many breeders about the ringside at Milwaukee, we feel sure that this action does not meet the approval of Wisconsin breeders generally, and we certainly hope the idea will not be carried along in future years.

As further economy measures at Wisconsin's fair, the classification was changed to combine the junior and senior yearling classes of both bulls and heifers, making an almost impossible job for a judge to line them up with satisfaction to anybody. The three-year-old bulls showed with the aged bulls—not so bad, of course—and the three-year-old and four-year-old heifers also showed in a combined class.

We have developed our present generally accepted classification through years of experience as the one best adapted to secure the purposes of a satisfactory show from the breeder's standpoint. We dislike to see individual fairs of importance tinkering with it because the result is bound to be confusing and not in the best interests of exhibitors or public.

At New York State Fair largely the effect of a closed show was brought about by the set-up of health requirements of cattle from outside the state—100% negative herds. There was some feeling of resentment among outside exhibitors that they had to meet different health requirements for exhibition than local exhibitors, and this lack of the usual outside competition seriously detracted from the value of New York's exhibition.

Then comes the matter of judges. An unusually large number of important state fairs this year are drawing their judges from local ranks. In a number of instances, men of inexperience in judging have been selected, presumably because they could be secured at less expense.

Now it is highly desirable to bring out and develop new blood for this judging work. We need more men with the necessary training and experience to carry on this work satisfactorily—men whose judgment will command the respect and approval of the breeders. Not every man who knows type, however, is able to step right into a hot show and line them up satisfactorily. There is apt to be a certain lack of self-confidence on the part of the novice judge, faced with a big class of good animals, and the knowledge that a critical ringside is watching his every move. It takes experience under fire to give a judge under such circumstances the poise to enable him to do the job of which he may be capable.

Upsets such as we have seen at this season's shows from week to week under different judges serve to illustrate the point. They are disconcerting to both exhibitors and public, and indicate wide variance in personal application of the scale of points, so painstakingly set up by the National Association.

We believe much of this difficulty could be overcome where inexperienced judges are used by having the judging done in such cases by small committees of two or three competent men, or by a judge and associate. By leaning on each other, much of the mental hazard would be overcome, and there would be less likelihood of overlooking meritorious animals, or passing over faults in animals placed at the top. Perhaps this would defeat the economy angle injected, but not necessarily so, for in such cases the compensation above expenses would not be an important factor.

We have been greatly pleased and impressed with the support which our breeders have been giving the fairs thus far in 1933. Exhibitors who stand by under all conditions are entitled not only to the thanks of the industry for their part in keeping our breed prominently and favorably before the public, and also to every possible consideration from the fairs themselves.

To Exhibitors Only

THE first round of state fair shows demonstrates the continued confidence of our breeders in the value of the show ring. The fine turn-out of high quality animals has been most pleasing and the whole industry owes you a debt of gratitude for your efforts in keeping our breed before the public.

Doubtless, one of the most important considerations from the standpoint of each of you is the benefit you expect to get in the right kind of publicity for your herd. In this commendable purpose the **World** is glad to co-

operate by publishing the reports in full detail, as in past years.

The point we want to emphasize here, however, is the importance of having **good** pictures made of your winning animals. Not only the **World**, but many other publications, will be glad to publish such pictures of your winning animals, thus multiplying many times the benefits you can secure along publicity lines from your show ring efforts.

The professional live stock photographers who each year make a circuit of the shows afford a service that should be more liberally used by exhibitors. Their charges for this service are not out of line with the costs they have to meet in providing it, and should be regarded by exhibitors as just as much a part of their legitimate show season expenses as the feed and freight bills. If this photographic service were not available, think how it would reduce the benefits possible from your showing—for thousands of interested breeders will see the pictures where only hundreds see the living animals.

Let's make the 1933 show season notable for its complete pictorial record of the winners—and nothing but **good** pictures—unretouched—will tell the story as it ought to be told.

Business in the Secretary's Office

THE results of the fee moratorium to date have been highly satisfactory and demonstrate the wisdom of the constructive action taken by the Chicago convention in the way of drastic temporary reduction in fees. During July and August, the Secretary's office has been almost overwhelmed with the rush of applications for registry and transfer from breeders desiring to take advantage of the low fees prevailing during this period.

In the week ending August 19, a total of 41,347 applications for registry and 8,573 applications for transfer were filed. The total for the eight weeks of July and August was 66,334 applications for registry (compared with 8,656 in the same periods of 1932) and 16,359 applications for transfer (compared with 4,562 in the same periods of 1932), also 344 applications for membership compared with 45.

The totals for the first eight months of 1933 are 101,289 applications for registry, comparing with 82,-660 in the whole year 1932, and 90,233 in the whole year 1931. In this eight months (or, more accurately, 34 weekly periods) of 1933, a total of 30,636 applications for transfer have been filed. The total for the same period of 1932 was 26,131, and for the full year 37,947. New members for the eight months of 1933 total 527, compared to 298 for the same period of 1932 and 437 for the full year.

Authority to extend the fee moratorium from month to month after the first 60-day period was given the Executive Committee, in no case to go beyond November 30, 1933. The use which breeders made of it was to be the determining factor. With these results up to August 15, of course, the first extension was made, as announced in our issue of August 12. While no official announcement of any extension beyond September 15 has been received as this is written, we believe a further extension will be made, particularly if breeders continue to file their applications. Many of our breeders who have been hard pressed for funds will doubtless appreciate a further extension, even up to the final limit of November 30 in order to give them an opportunuity to take advantage of the minimum fees after marketing some of their 1933 crops.

We would suggest that in such cases, in order to be sure, applications be prepared and sent to the Secretary at once, with a statement that the appropriate fees will follow before the certificates are issued. This would give positive assurance of getting in before the normal scale of fees goes into effect again. In any event, with this overwhelming amount of business on hand, breeders must not expect immediate completion of certificates by the Secretary's office. They will work under high pressure, but this flood of August applications will undoubtedly require several months to complete. Doubtless special service will be provided in emergency cases where prompt delivery of the certificates is required, but breeders are asked to be patient in those cases where immediate use of the certificates is not an absolute necessity.

The Cover

JOHANNA RAG APPLE PABST (67919 C. H. B.) has just been put out of his pain at Mount Victoria Farms, Hudson Heights, Quebec, following the breaking of a bone in his leg near the stifle. Four times All-American and twice Reserve, and never defeated for either first or championship after reaching three-year-old form, he is recognized as one of the greatest show bulls that ever lived. His superior show type is being passed on to his descendants of both sexes even to the third and fourth generation and his daughters are winning high fame for production and high test, his entire list of 31 daughters officially reported to date averaging 645.2 lbs. fat (806.5 lbs. butter) from 16,-148.6 lbs. milk, with an average test for the entire list of almost exactly 4%, this at an average age of 2 years, 327 days. Of the 31 records included in the above average, 21 were in two-year-old form, five were on two-time milking and the balance mostly three-time.

This great sire was bred by Philip Linker, Hartford, Wis., being a son of Pabst Korndyke Star—famous sire of high record two-year-olds—out of Princess Johanna Rag Apple Pontiac, with a junior three-year-old record of 827.3 lbs. fat (1,034 lbs. butter) from 19,786.6 lbs. milk, average test 4.18%. He was purchased at an early age by Jos. E. Piek, also of Hartford, who brought him out for All-American honors as a two-year-old in 1923 and again as a three-year-old in 1924 and as an aged bull in 1925. During these three years he was twice grand champion at the National, twice at Waterloo, once at the Pacific-International, three times at Illinois State Fair, twice at Wisconsin State Fair and six times at leading county fairs of Wisconsin.

In 1926 he was purchased by Mount Victoria Farms for the record "post-boom" public sale price of $15,000, since which time he has been undefeated grand champion wherever shown, including three times at the Canadian Royal, once at the C. N. E., and five times at other Class A shows. He was All-American for the fourth time in 1926 and Reserve All-American in 1928 and 1929.

His daughters include six with records from 800 to well over 1,000 lbs. fat and the next few years should bring substantial additions to his list of high record daughters. His sons are in service in some of the greatest herds of Canada and the United States—Raymondale, Hays & Co., T. R. Dent, and Stevenson Farms in Canada and Yates and Lauxmont in the United States, to mention only a few of them.

Two of his outstanding sons have been reserved for service in the Mount Vivtoria herd. They are Montvic Chieftain and Montvic Rag Apple Baron, both from dams right around 900 lbs. fat and well over 4% test, and both of them reserve grand champions at leading shows of Canada. "Chieftain" is out of Triune Papoose Piebe, famous six times All-American with a record of 897 lbs. fat from 21,909 lbs. milk, average test 4.09%. He was reserve grand champion at Ormstown this year in two-year-old form. "Baron" was reserve grand champion at the Royal as a three-year-old in 1931 and should be in top form for the Royal again this year. Another son, Montvic Pabst Rag Apple, was reserve grand champion at the C. N. E. and first prize aged bull at the same show this year, as well as Reserve All-American two-year-old in 1931. Still another son, Montvic Rag Apple Hartog, was reserve grand champion at the Royal 1932 and the Get of Johanna Rag Apple Pabst, which won first at the Royal last year had honorable mention for All-American honors. A daughter of Johanna Rag Apple Pabst was All-American two-year-old last year and grand champion at Ormstown this year and many other descendants have been notable prize winners, both in Canada and the United States.

We regret that owing to the demands on our space for fair reports a more complete story of the life work of Johanna Rag Apple Pabst will have to be postponed until a little later, which will give us an opportunitiy to include more of the 1933 show ring winnings of his descendants.

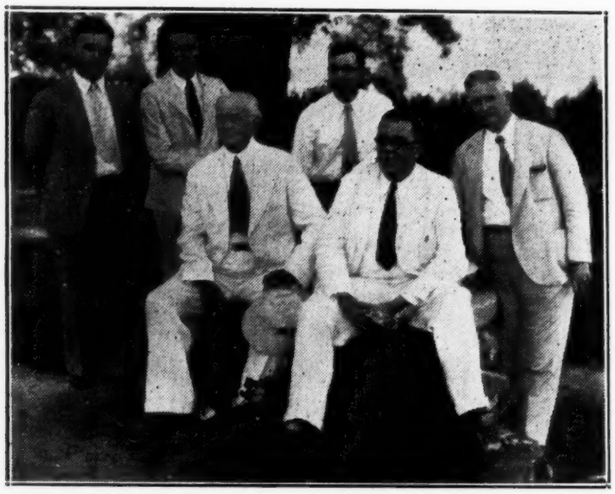

A GROUP AT VIRGINIA'S FIELD DAY

Seated, the host, J. P. Taylor (left) owner of Meadow Farm, Orange, Va., with C. Nelson Beck, President of the Virginia Holstein-Friesian Club. Standing, left to right, R. G. Connelly, Extension Dairyman V. P. I.; J. Homer Remsberg, Director of the Virginia Club; and Harry O. Norris, owner of Wimbledon ant Extension Dairyman, V. P. I. and Secretary-Treasurer of the Virginia Club; and Harry O. Norris, owner of Wimbledon Farms, Annapolis, Md.

VIRGINIA FIELD DAY

The Virginia Holstein-Friesian Club, under the leadership of its president, C. Nelson Beck, held its first summer field day, August 9th at "Meadow Farm" near Orange, Virginia. As the initial venture in to the realm of summer field days, the event was a real success. Delegations from twelve of the leading Holstein counties of the state were in attendance, providing a worthy manifestation of wide spread breeder interest in this Holstein field event.

President Beck with purposeful humor got the program off to a running start, from which there was little let up until the close of the day. Mr. J. P. Taylor, owner of "Meadow Farm," delivered an address of welcome that left no doubt in mind regarding his enthusiasm for the Holstein cow and his hospitality towards the field day assemblage. He invited everyone to feel at home in this beautiful estate which was once the home of President Zachary Taylor's ancestors.

Warmed to the occasion, President Beck, addressed the audience on "The Outlook for Holsteins in Virginia," calling attention to the many superior merits of Holstein cattle and Holstein milk. His was an appeal for greater activity among Holstein breeders in the interest of the breed.

Dr. George C. Faville of the Virginia Bureau of Animal Industry, developed an enlightening theme on dairy cattle disease control under the program heading "The Cloud Over Dairy Cattle Improvement." This discussion will long be remembered by those who heard it, for its simplicity and informativeness on methods of disease prevention and control.

Appreciation of the fact that dairying is somewhat out of line economically with other industries, Dr. H. N. Young, Chief, Department of Agricultural Economics, Virginia Polytechnic Institute, delivered an illustrated address on "Dairying Under an Inflated Currency." Delving into gold standards, controlled inflation, low consumer purchasing power, surpluses, price trends and what not, Dr. Young provoked interesting discussions from the audience. His was a lecture in economics that was well received by his hearers.

Mr. J. Homer Remsberg, Holstein breeder of Middletown, Maryland, and a director of the Holstein-Friesian Association of America, completed the speaking program with an interesting address on "Perfecting a State Holstein Organization." With excellent command he plied his audience with sound Holstein doctrine, setting forth tried and proved methods of organized breeder extension activity. He also pictured the lasting benefits that accrue from live state Holstein breeder organizations to the individual breeder and to the dairy industry.

The events of the day were culminated with a tour of the dairy and inspection of the Meadow Farm herd, under the direction of Mr. R. E. Conway, manager of Meadow Farm. Here the field day guests saw a herd of one hundred, registered, pure bred Holstein cows at work producing high quality milk for the Washington D. C., market. Here they also saw a herd that stands as the keystone in a thousand acre estate, having been developed through careful feeding, breeding and selection from a herd averaging 7,153 pounds of milk and 246 pounds of buterfat in 1925 to a herd averaging 10,818 pounds of milk and 365 pounds of butterfat in 1932. Here they saw also the influence of using proved bulls as well as the value of raising alfalfa, corn, oats and barley in meeting declining milk prices. In brief the tour was a study of practical dairy methods, used profitably under conditions of large scale production.

During a brief business session of the field day gathering, reports on the annual meeting of the Holstein-Friesian Association of America were submitted. No little emphasis was placed upon the opportunities available for registering and transferring Holstein at the attractive rates provided as a result of the National Association meeting.

Mr. P. M. Reaves, a former Holstein breeder of Concord, Tennessee, now of the V. P. I. Dairy Extension Service, was elected secretary of the Virginia Holstein-Friesian Club to succeed Mr. R. P. Keithly who has gone with the Agricultural Adjustment Administration in their wheat acreage reduction work.

Illinois State Fair

(Continued from page 8)

Elmwood Farms; 4—Wisconsin Jewel Pietertje 1308499, Wisconsin School for the Blind.

Cow, 3 years, under 4 (8)

1—Dunloggin Gloria 139935, Dunloggin; 2—Bessie Ormsby Elaine 1393678, Elmwood Farms; 3—Winnebago Jessie Fobes Denver 1407740, Wisconsin School for the Blind; 4—Mount Riga Ruby 1417186, C. E. Griffith; 5—Handy Brook Tootsie De Kol 1432211, Geo. A. Schumacher; 6—Redfield Prospect Bess Diana 1415240, State School & Home; 7—Springrock Ormsby Aaggie Ona 1427218, Meyer Dairy Farm Co.; 8—Piebe Pontiac Ellen 1386468, Warren W. Frye.

Heifer, 2 years, under 3 (12)

1—Fobes Ormsby Gypsie 1485495, Elmwood Farms; 2—Douglas Mecthilde Hark 1494300, Dunloggin; 3— Johanna Ollie Homestead Rice 1500086, Wisconsin School for the Blind; 4—Whitehurst Piebe Colantha 1561370, Whitehurst Farm; 5—Whitehurst Artis Piebe 1501503, Whitehurst Farm; 6—Mount Riga Ormsby Jem 1504107, Maytag Dairy Farms.

Yearling Heifer, 18 months, under 25 (20)

1—W I S Royfield Della Fobes 1614086, Wisconsin School for the Blind; 2—Bessie Ormsby Isadora 1544187, Elmwood Farms; 3—Dunloggin Elenora 1521715, Dunloggin; 4—Springrock Ormsby Piebe Colantha 1564173, Meyer Dairy Farm Co.; 5—Redfield Deborah Piebe Pansy 1552138, State School & Home; 6—Inka Rue Homestead Cecelia 1533547, Maytag Dairy Farms; 7—Whitehurst De Kol Segis 1561048, Whitehurst Farm; 8—Redfield Pietertje Emma Pansy 1552142, State School & Home; 9—Handy Brook Lady Peach Hark 1541225, Geo. A. Schumacher; 10—Mount Riga Creamelle Jara 1566738, C. E. Griffith.

Heifer, 12 months, under 18 (16)

1—Springrock Colantha Sadie Belle, Meyer Dairy Farms Co.; 2—Bessie Ormsby Jezebel, Elmwood Farms; 4—Bessie Ormsby Jane 1564232, Elmwood Farms; 5—Queen Johanna Tritomia Pietertje 1562433, Wisconsin School for the Blind; 6—Mildred Homestead Piebe Cynthia 1563065, Wisconsin School for the Blind; 7—May Belle Ormsby Posch 1569590, Maytag Dairy Farms; 8—Dunloggin Star, Dunloggin.

Heifer calf (33)

1—Ollie Empress Denver Prince 161444, Wisconsin School for Blind; 2—Bessie Ormsby Kildare 1627250, Elmwood Farms; 3—Mount Riga Nona Cascade 1577343, C. E. Griffith; 4—Handy Brook Pearl Hark 1627479, Geo. A. Schumacher; 5—Whitehurst Piebe De Kol 1626652, Whitehurst Farm; 6—Redfield Laura Bettina Girl 1618456, State School & Home; 7—Mt. Riga May Counters 1577348, C. E. Griffith; 8—Ormsby Letha 1628318, Dunloggin; 9—Ormsby Peg Pietertje Inka May 1603846, Virgil Albrcht; 10—Bessie Ormsby Kathleen, Elmwood Farms.

Senior and Grand Champion Female

Elenora Della Burke 937779, Dunloggin.

Junior Champion Female

W I S Royfield Della Fobes 1614086, Wisconsin School for the Blind.

Dairy Herd

1—Dunloggin; 2—Elmwood Farms; 3—Whitehurst Farm; 4—Wisconsin School for the Blind; 5—Geo. A. Schumacher; 6—Red Rose Dairy Farms; 7—Meyer Dairy Farm Co.; 8—State School & Home.

Graded Herd (11)

1—Elmwood Farms; 2—Wisconsin School for the Blind; 3—Dunloggin; 4—Maytag Dairy Farms; 5—Whitehurst Farm; 6—C. E. Griffith; 7—State School & Home.

Yearling Herd

1—Wisconsin School for the Blind; 2—Elmwood Farms; 3—Meyer Dairy Farms; 4—Dunloggin; 5—Maytag Dairy Farms; 6—Elmwood Farms; 7—C. E. Griffith; 8—Whitehurst Farm.

Calf Herd

1—C. E. Griffith; 2—Elmwood Farm; 3—Maytag Dairy Farms; 4—State School & Home; 5—Meyer Dairy Farm Company; 6—Wisconsin School for the Blind; 7—Whitehurst Farm.

Get of Sire (13)

1—Maytag Dairy Farms on Get of Man-O-War; 2—Elmwood Farms on Get of King Bessie Ormsby Pietertje; 3—State School

& Home on Get of Sir Pietertje Laura Piebe; 4—Whitehurst Farm on Get of Guiding Star Piebe De Kol; 5—Wisconsin School for the Blind on Get of Tritomia Pietertje Ormsby Lad; 6—Elmwood Farms on Get of King Bessie Ormsby Pietertje; 7—Meyer Dairy Farms Co. on Get of Ormsby Piebe Artis.

Produce of Cow

1—Whitehurst Farm on Produce of Whitehurst Colantha Lass; 2—Elmwood Farms on Produce of Forum Vesta Diamond; 3—Maytag Dairy Farms on Produce of Mankato Lassie Ormsby; 4—Elmwood Farms; 5—Whitehurst Farm; 6—Dunloggin; 7—Geo. A. Schumacher.

Premier Breeder

Elmwood Farms.

Premier Exhibitor

Elmwood Farms.

ILLINOIS CLASSES

Bull, 3 years old or over

1—Sir Fobes Ormsby Hazelwood 602211, Elmwood Farms; 2—King Valdessa Supreme 618615, Whitehurst Farm; 3—King Bessie Ormsby Pietertje 9th 621269, University of Illinois.

Bull, 2 years old and under 3

1—Whitehurst Pietertje Valdessa 644898, Whitehurst Farm; 2—Sir Model Bess Burke 646358, G. A. Short.

Bull, 18 months old and under 3

1—King Bessie Ormsby Vesta 662357, Elmwood Farms; 2—Whitehurst Piebe 661653, Whitehurst Farm; 3—Entry, Frank Pixley & Son.

Bull, 1 year old, under 18 months

King Bessie Ormsby Pietertje 43d 662510, Elmwood Farm; 2—Bonpas Walker, Frank Pixley & Son.

Bull Calf

1—De Kol Piebe Pontiac Lad 674330, Warren W. Frye; 2—King Bessie Plut 674118, Elmwood Farms; 3—Whitehurst Segis Artis 671494, Whitehurst Farm; 4—Entry, Frank Pixley & Son.

Cow, 3 years and over

1—Whitehurst Pietertje 1503918, Whitehurst Farm; 2—Bessie Ormsby Elaine 1393678, Elmwood Farm; 3—Nyewood Fobes Lass 1226655, Elmwood Farms; 4—Faith Ludwig Blanche 1371025, Elmwood Farms.

Heifer, 2 years and under 3

1—Fobes Ormsby Gypsie 1485495, Elmwood Farms; 2—Whitehurst Piebe Colantha 1561370, Whitehurst Farm; 3—Whitehurst Artis Piebe 1501503, Whitehurst Farm; 4—Bessie Ormsby Gloriette, Elmwood Farms.

Heifer 18 months and under 24

1—Bessie Ormsby Isadora 1544187, Elmwood Farms; 2—Whitehurst De Kol Segis 1561048, Whitehurst Farm; 3—Bessie Ormsby Ida 1544185, Elmwood Farms; 4—Canary Lou Segis Lass 2d, Warren Frye.

Heifer, 12 months, under 18

1—Bessie Ormsby Jezebel, Elmwood Farms; 2—Silver Glen Admirala Ormsby Maid 1555613, C. B. Keigwin, Jr.; 3—Entry, Frank Pixley & Son; 4—Whitehurst De Kol 1566956, Whitehurst Farm.

Heifer Calf

1—Bessie Ormsby Kildare 1627250, Elmwood Farms; 2—Whitehurst Piebe De Kol 1626652, Whitehurst Farm; 3—Ormsby Peg Pietertje Inka May 1603946, Virgil Albrecht; 4—Bessie Ormsby Kahleen 1610461, Elmwood Farms.

Dairy Herd

1—Elmwood Farms; 2—Whitehurst Farm.

Graded Herd

1—Elmwood Farms; 2 and 3—Whitehurst Farm; 4—Frank Pixley & Son.

Yearling Herd

1 and 2—Elmwood Farms; 3—Khitehurst Farm; 4—Frank Pixley & Son.

Calf Herd

1 and 2—Elmwood Farms; 3—Whitehurst Farm; 4—Frank Pixley & Son.

Get of Sire

1 and 3—Elmwood Farms; 2 and 4—Whitehurst Farm.

Produce of Cow

1 and 4—Whitehurst Farm; 2 and 3—Elmwood Farms.

Iowa State Fair Show

(Continued from page 9)

ton, Iowa; 2—Mt. Pleasant Sir Ollie Pietertje, Iowa Board of Control; 3—Redfield Pietertje Piebe Johanna, State School and Home; 4—Skylark Butte Boy Home Run, P. P. Stewart; 5—Iowana Ollie Fryslan, Naber & Titus, Muscatine, Iowa; 6—Springbrook Ona Piebe, Naber & Meyer Dairy Farm.

Bull, 18 months and under 2 years (6 shown)

1—Yankton Ormsby Pietertje 650568, State School & Home; 2—King Bessie Ormsby Vesta, Elmwood Farms; 3—Sir Posch Ormsby Inka, Maytag Dairy Farms; 4—Skylark Pontiac Ormsby Fobes, P. P. Stewart; 5—Sir Ormsby Fobes Dictator, Iowa Board of Control; 6—Springbrook Sarcastic Butterboy, Meyer Dairy Farm.

Bull, 1 year and under 18 months (8 shown)

1—King Bessie Ormsby Pietertje 43rd 662507, Elmwood Farms; 2—Adolph Tritomia Ormsby, P. P. Stewart; 3—Sir Posch Ormsby Superior Segis, Maytag Dairy Farms; 4—Clive Sarcastic Ormsby Prince, Iowa Board of Control; 5—Sir Tritomia Today Lad, Naber and Titus; 6—Springbrook Tritomia Ormsby Lad, Meyer Dairy Farm.

Bull, 4 months and under 1 year (12 shown)

1—Redfield Laura Piebe Maid 670453, State School & Home; 2—Springbrook Tritomia Ormsby Ona, Meyer Dairy Farm; 3—King Bessie Plus, Elmwood Farms; 4—King Bessie Ormsby Pride 9th, Elmwood Farms; 5—Sir Posch Ormsby Wit Schuilling, Maytag Dairy Farms; 6—The Meadows Ona De Cola, Iowa Board of Control.

Senior Champion Bull

Man-O-War 30th 550894, Maytag Dairy Farms, Newton, Iowa.

Junior Champion Bull

Yankton Ormsby Pietertje 650568, School & Home, Redfield.

Grand Champion Bull

Man-O-War 30th 550894, Maytag Dairy Farms, Newton, Iowa.

Cow, 4 years old and over (22 shown)

1—Empire Ormsby Man-O-War Esther, Maytag Dairy Farms; 2—Empire Lassie Ormsby Maid, Maytag Dairy Farms; 3—Nywood Fobes Lass, Elmwood Farms; 4—M. B. Ormsby Wayne, Maytag Dairy Farms; 5—Redfield Bess Diana Laura, State School & Home; 6—Rose Belle Julius, Elmwood Farms; 7—Faith Ludwig Blanche, Elmwood Farms; 8—Mt. Pleasant Violet Pietertje Ollie, Iowa Board of Control.

Cow, 3 years and under 4 (8 shown)

1—Bessie Ormsby Elaine 1393678, Elmwood Farms; 2—Empire Man-O-War Lassie 1469145, Maytag Dairy Farms; 3—Ormsby Inka Rue Superior Segis, Maytag Dairy Farms; 4—Cherokee Marathon Sarcastic 2nd, Iowa Board of Control; 5—Springbrook Ormsby Aaggie Ona, Meyer Dairy Farm; 6—Korndyke Belle Ollie Ormsby, Iowa Board of Control.

Cow, 2 years and under 3 (8 shown)

1—Skylark Tritomia Latest Model 1481441, P. P. Stewart; 2—Mt. Riga Ormsby Jem, Maytag Dairy Farms; 3—Fobes Ormsby Gypsie, Elmwood Farms; 4—Bessie Ormsby Gloriette, Elmwood Farms; 5—Clive Irma Pontiac Piebe, Iowa Board of Control; 6—Miss Skylark Tritomia Flo, P. P. Stewart.

Heifer, 18 months and under 2 years (12 shown)

1—Bessie Ormsby Isadora 1544187, Elmwood Farms; 2—Bessie Ormsby Iva, Elmwood Farms; 3—Inka Rune Homestead Cecelia, Maytag Dairy Farms; 4—Bessie Ormsby Ida, Elmwood Farms; 5—Springbrook Ormsby Piebe Colantha, Meyer Dairy Farms; 6—Beauty Tritomia Ormsby Perfection, J. T. Hall, Maynard, Ia.

Heifer, 1 year and under 18 months (13 shown)

1—Bessie Ormsby Jasmine 1564231, Elmwood Farms; 2—Bessie Ormsby Josephine, Elmwood Farms; 3—May Belle Ormsby Posch, Maytag Dairy Farms; 4—Springbrook Ormsby Colantha Vale, Meyer Dairy Farm; 5—Bessie Ormsby Jane, Elmwood Farms; 6—Bessie Skylark Burke, P. P. Stewart.

Heifer, 4 months and under one year (24 shown)

1—Miss Josephine Skylark, Paul P. Stewart; 2—Bessie Ormsby Kildare, Elmwood Farms; 3—Lady Marathon, Maytag Dairy Farms; 4—Princess Posch Ormsby Della, Maytag Dairy Farms; 5—Mt. Pleasant Bretta Ona Pietertje, Iowa Board of Control; 6—Seven Springs Tritomia Ellen, Genevieve Naber, Muscatine, Ia.; 7—Springbrook Tritomia Ormsby Girl, Meyer Dairy Farm; 8—Entry of Herald Mitchell.

Junior Champion Female

Bessie Ormsby Isadore 1544187, Elmwood Farms.

Senior Champion Female

Empire Ormsby Man-O-War Esther 1336456, Maytag Dairy Farms.

Grand Champion Female

Empire Ormsby Man-O-War Esther 1336456, Maytag Dairy Farms.

Get of Sire (13 shown)

1—Man-O-War, Maytag Dairy Farms; 2—King Bessie Ormsby Pietertje, Elmwood Farms; 3—King Bessie Ormsby Pietertje, Elmwood Farms; 4—Skylark Hengerveld Butter Boy, P. P. Stewart; 5—Ormsby Piebe Artis, Meyer Dairy Farm; 6—Iowana Ona Ollie, Iowa Board of Control; 7—Man-O-War, Maytag Dairy Farms; 8—DeCreamCo Calamity Posch, Maytag Dairy Farms; 9—Sir Pietertje Laura Piebe, State School & Home.

Produce of Cow (10 shown)

1—Mankato Lassie Ormsby, Maytag Dairy Farms; 2—Forum Vesta Diamond, Elmwood Farms; 3—Empire Colantha Veeman Pearl, Maytag Dairy Farms; 4—Johanna Wayne Dummerston, Iowa Board of Control; 5—Pietertje Ormsby Polkadot, Elmwood Farms; 6—Maribess Ormsby Pontiac, P. P. Stewart; 7—Redfield Bess Diana Piebe, State School & Home; 8—Maudline Superior Segis, Maytag Dairy Farms.

Dairy Herd (8 shown)

1—Maytag Dairy Farms; 2—Elmwood Farms; 3—Iowa Board of Control; 4—Maytag Dairy Farms; 5—Paul P. Stewart; 6—State School & Home; 7—Iowa Board of Control; 8—Meyer Dairy Farm.

Yearling Herd (8 shown)

1—Elmwood Farms; 2—Elmwood Farms; 3—State School & Home; 4—Meyer Dairy Farms; 5—Maytag Dairy Farms; 6—P. P. Stewart; 7—Iowa Board of Control; 8—Iowa Board of Control.

Calf Herd (9 shown)

1—Elmwood Farms; 2—Maytag Dairy Farms; 3—Naber & Titus; 4—Meyer Dairy Farms; 5—State School & Home; 6—Elmwood Farms; 7—P. P. Stewart; 8—Iowa Board of Control; 9—M. J. Warren.

Premier Breeder

Elmwood Farms, Deerfield, Illinois.

Premier Exhibitor

Maytag Dairy Farms, Newton, Iowa.

The Undefeated Man-O-WAR Get.

NEWS *of the* TRADE

R. Austin Backus, Mexico, N. Y., following his very successful Earlville Sale on August 30, announced two more two-day events of this series to complete his 1933 schedude—the 45th Earlville Sale to be held October 10 and 11 and the 46th Earlville Sale for December 5 and 6. The large crowd that packed the big Earlville pavilion for the 44th Earlville and the large number of buyers from all parts of the state indicates a healthy condition for the Holstein industry in the East and with the milk situation apparently in process of straightening out, Mr. Backus has a right to expect continued improvement in his October and December events. Consignments are now being solicited for the October sale, at which he expects to sell 150 head, mostly fresh cows and springers. Mr. Backus is also looking for a few outstanding bulls, ready or nearly ready for service and from dams of proven production. The attention of consignors outside the state is called to the fact that the New York abortion requirements must be met by those consigning.

Femco Farms, Breckenridge Minn., report the sale and shipment of a bull calf to Mr. Wallace H. Sidney for use at his Riverside Dairy Farms at Central Bridge, New York. This bull calf is a son of Femco Jewel Ormsby Piebe, Femco's son of Miss Jewel Ormsby Piebe, whose record of 1,025 lbs. fat just reported, makes her the highest record daughter of K. P. O. P. The dam of this calf sold Mr. Sidney is a daughter of Governor Fobes Ormsby Aaggie, who finishes year test as a four-year-old in October with well over 800 lbs. fat.

Mr. Sidney has been looking for quite a while for just the right bull to put at the head of his herd, and finally selected this calf, his breeding, records, and high test recommending him as a worthy sire to follow up on Mr. Sidney's former herd sires, two different 800-lb. fat sons of K. P. O. P. and a grandson of Segis Pietertje Prospect, who have seen extensive service in this good herd. Mr. Sidney maintains on his farm, located between Central Bridge and Schoharie, a herd of over 100 registered Holsteins, and has done considerable testing, and has made some very creditable records.

KING BESSIE 48th
Son of King Bessie Ormsby Pietertje and Nockdair Fobes Ormsby Midland, recently sold by Elmwood Farms to La Martona, Buenos Aires, Argentina.

"Rag Apple" Dies

Johanna Rag Apple Pabst is no more. This famous sire and show bull, now right in the height of his glory, with his daughters making great production records and his sons, daughters, grandsons and granddaughters all winning high show ring honors, broke a bone in his leg near the stifle about August 20 and it was thought best to put him out of his pain. He was twelve years old last January and has headed the herd at Mount Victoria Farms, Hudson Heights, Quebec, for the past seven years. Two of his sons, "Chieftain" and "Baron", both reserve grand champions at leading shows, succed him in service at Mount Victoria. Further details may be found on our editorial page in this isue and a more complete story of his life will appear in an early issue.

BESSIES TO ARGENTINA

Elmwood Farms, Deerfield, Ill., report the sale of two outstanding young sons of King Bessie Ormsby Pietertje to Sr. Vincente R. Casares, president of La Martona, the largest dairy in Buenos Aires, Argentina, who has been making a careful study of the leading families of the breed in the United States with the idea of selecting some Holstein sires that will raise the test of their herd.

King Bessie Ormsby Pietertje 48th, the older of the two bulls, is a June yearling, out of Nockdair Fobes Ormsby Midland, a daughter of Sir Fobes Ormsby Hengerveld, with a two-year-old record of 710.1 lbs. fat from 22,283.2 lbs. milk. This combination of King Bessie and Sir Fobes breeding should get great results in show type as well as in production and high test.

The younger bull, King Bessie Pietertje 50th, is out of Mountain Ash Ormsby Belle, with 848.3 lb. fat from 26,060.7 lb. milk. She is a granddaughter of Sir P. O. M. 37th, being one of the best of several wonderful daughters of Sir Ormsby Johanna Bess in the Elmwood herd. The second dam is the grand old Elmwood matron, Salo Bell Neetlje 2d, former Class B champion aged cow, with 977.3 lbs. fat from 28,376.8 lbs. milk. A full brother to this bull, one year older, is owned jointly by Elmwood and John A. Martig, Jr., of Louisville, Ohio.

This is Elmwood's first sale to Argentina, according to Ray Arnold, although three other sons of King Bessie have been exported to Chile and other to Japan and Canada. Other King Bessie bulls are owned in Hawaii and in fifteen different states so his influence is rapdily being extended almost all over the world. The records recently announced on a number of King Bessie daughters are adding to the popularity which his offspring have won in leading show rings.

Kearsarge Stock Farm, Warner, N. H., reports the sale of two sons of their former herd sire, Duke Netherland Fobes Ormsby, two head herds in their own state. One went to W. D. Smith, Pelham, N. H., whose herd consists mostly of grade Holsteins, and who selected a grandson of Godiva Prilly Woodcrest, a Kearsarge cow that is making a good Class B record this year. The other went to Charles D. Glover, Nashua, N. H., who is rebuilding with pure bred Holsteins his dairy which was recently lost on the T. B. test. His bull is out of Kearsarge Colantha Ormsby Bess, who produced 482 lbs. fat in D. H. I. A. work last year as a four-year-old on twice a day milking, she a daughter of Dutchland Colantha King Bess.

Winnebago Daisy Cornucopia is just announced as the Wisconsin State Champion senior four-year-old in Class B and the sixth highest in the country, with 841.5 lbs. fat from 24,190.6 lbs. milk, average test 3.5%. She was bred and developed by Northern Hospital for the Insane at Winnebago, Wis. and displaces as Wisconsin State Champion for this age, division and classification another Wisconsin Board of Control heifer, Wisconsin Fobes Lady Ormsby (676.9 lbs. fat), bred and developed at Mendota State Hospital. The new champion is a daughter of Hollyhock Pietertje Ollie Ormsby 439238, herd sire at the Winnebago institution, where he has become one of the leading proven sons of Sir P. O. M. 41st. His index for 15 pairs is 17,351 lbs. milk, 3.79%, 657.6 lbs. fat, fourteen of the fifteen daughters exceeding their dams for both milk and fat.

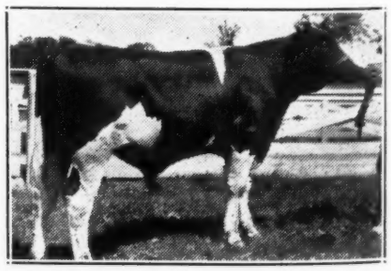

KING BESSIE 50th
Son of King Bessie Ormsby Pietertje and Mountain Ash Ormsby Belle, also purchased by La Martona from Elmwood Farms, Deerfield, Ill.

Clover Heights Farm, Pittsford, N. Y., reports the sale of a bull to J. S. Jones, Vice President of the Citizens' National Bank of Caldwell, Ohio, who selected a yearling son of Sir Piet of Pittsford, famous son of Princess Ormsby Tritomia (934 lbs. fat at 3½ years) by the twice All-American, Triune Ormsby Piebe 27th. The bull is out of Clover Heights Artis Valdessa with a junior two-year-old record of 677 lbs. fat from 21,238 lbs. milk and a descendant of one of the best families at Clover Heights. This bull has great production and rich breeding all the way back on both sides.

Osborndale Janet Star 1202682 is announced as breaking the Connecticut State Record for senior four-year-olds in Class B with 735.6 lbs. fat (919.5 lbs. butter) from 19,331.2 lbs. milk, average test 3.8%, displacing Nutmeg Colantha Queen, former champion, with 612.7 lbs. fat. The new champion was bred and developed by Osborndale Farm, Derby, Conn., being a daughter of their former herd sire, Lauderdale North Star Champion. Another bit of news from the Osborndale test barn is that a junior two-year-old daughter of Sir Bess Ormsby May milked 60 lbs. on her 232nd day on test in Class B and made retest requirements in her eighth month as she has every month but one of the first eight. A splendid record appears to be in prospect.

A. P. Bigelow, Middlesex, Vt., had the high herd in the first Washington D. H. I. A. for the month of June with an average of 51.5 lbs. fat from 1,374 lbs. milk on 27 registered Holsteins, or the equivalent of 1,322 lbs. of 4% milk at maturity. His high cow produced 78.1 lbs. fat from 2,297 lbs. milk for the month and two other members of his herd produced better than 69 lbs. fat. Mr. Bigelow has for years been a director of the New England Statee Holstein-Friesan Association and his herd has led the state in D. H. I. A. work.

Sharon J. Mauhs, owner of Wyndyhyl Farm, Cobleskill, N. Y., had the high cow in the Scoharie County D. H. I. A. for the month of July, his registered Holstein, O S K P Betty Mutual Segis, producing 73.3 lbs. fat from 2,527 lbs. milk for the month. The Wyndyhyl herd of registered Holsteins usually leads the association but this month (July) they lost out by three tenth of a pound of fat, the leading herd being the Holstein and Jersey herd of Robert E. Lee, with an average of 42 lbs. fat. Ellkay Farms of Cobleskill led the association for number of cows on the Honor Roll in July with 14, closely pressed by Wyndyhyl with thirteen. The Wyndyhyl Holsteins have been state leaders in past years are apparently out of for further honors this year.

John B. Steward, Leedey, Okla., one of the pioneer Holstein breeders of that state, writes that he has in his herd one of the few living granddaughters of Pontiac Korndyke. She is Meadowbrook Homestead Prilly 2d 315607 and is still producing and raising calves at just past 18 years old. She is the only member of his herd not bred on the farm, with the exception of his herd sire. One of her daughters has milked up to 107 lbs. in a day and another 93 lbs., according to Mr. Steward. His present herd sire is out of a K. P. O. P. daughter that is full sister to two 1,100-lb. butter cows, one the dam of the twice All-American Triune Ormsby Piebe 27th, and the other the dam of the champion bull, Triune Ormsby Piebe 59th. He is being mated with granddaughters of another cow that was recently reported as still going strong at 18 years old—Maggie Ormsby Butter Girl, owned by Bridge Farm in Connecticut, famous prize winner and producer with 865 lbs. fat.

J. C. Bell, Freeman, Ont., has just purchased for his next herd sire a richly bred bull calf from the Estate of Levi Leeming, Glanford Station, Ont. The calf is from a dam with 12,384 lbs. milk testing 3.75% in 305 days as a two-year-old in R. O. P. test. The sire is Montvic Rag Apple King, a son of Johanna Rag Apple Pabst from the Gold Medal cow, Springbank Snow Jewel, with 16,555 lbs. milk testing 4.1% as a three-year-old. Mr. Bell, who recently lost his large barns in a fire, together with his three-year-old bull and a number of calves, is commencing to rebuild his herd.

Lester Harris, Salem No. 1 C. T. A. of New Jersey, leads the list for the state in April, with an average of 47.7 lbs. fat for his thirteen Holsteins, according to the report issued late in June. Charles Miller of the Hunterdon-Somerset association, is in second place with an average of 45.1 lbs. fat for his ten Holsteins.

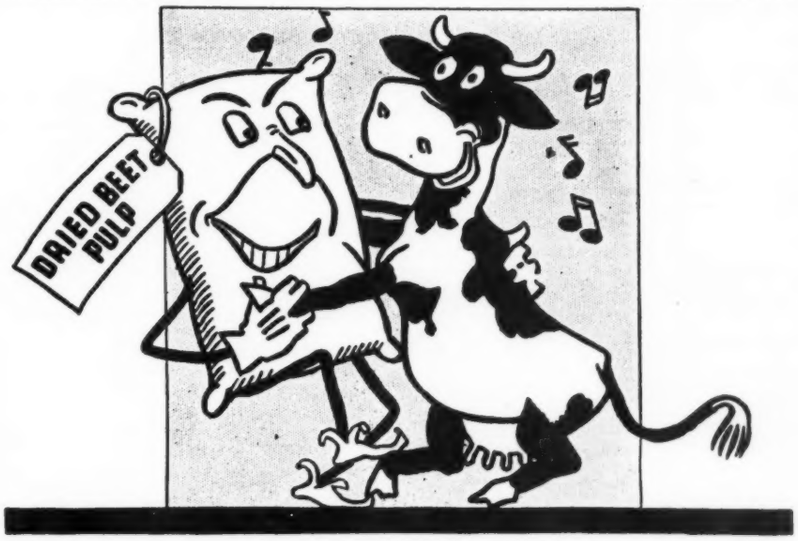

Any Time and all the Time . . .

Here is a pair that enjoy each other's company *any time and all the time.* There's never a moment, all the year round, when Madam Dairy Cow doesn't welcome DRIED BEET PULP—never a time when its name is not music to her ears.

For DRIED BEET PULP is her tried and true friend under all conditions. It safeguards her health—boosts her milk production—banishes off-feed days—and increases the value of other foods in her ration by aiding thorough digestion. It has succulence, palatability and bulk. And you can feed it right out of the sack. It does not have to be soaked before using.

DRIED BEET PULP fits any ration. It replaces part of hay. And all or part of silage. It supplements failing pasture. It is a valuable ingredient of any feed mixture. It keeps indefinitely, will not mould or sour, rats or mice will not touch it.

Dried Beet Pulp is valuable, too, for growing lambs and beef cattle. Ask your dealer about it today.

Dried Beet Pulp makes a very good litter for poultry

THE LARROWE MILLING COMPANY
Detroit, Michigan

Wisconsin State Fair

(Continued from page 10)

boygan Falls, Wisconsin; John E. Piper & Sons, Watertown, Wisconsin; George Pope and Charles Will, Darien, Wisconsin; Chas. Schmaling, Delavan, Wisconsin; George A. Schumacher, Janesville, Wisconsin; Albert Steinke, Waukesha, Wisconsin; Mildred Steinke, Waukesha, Wisconsin; R. C. Stolper, Random Lake, Wisconsin; Emil Titel, Plymouth, Wisconsin; Vincent Bros., Genoa City, Wisconsin; Andrew E. Voland, Cedarburg, Wisconsin; Ervin W. Voland, Cedarburg, Wisconsin; Edwin Vorpagel, Burlington, Wisconsin; Gustav Wegemann, Cedarburg, Wisconsin; Wisconsin State Board of Control, Madison, Wisconsin; John Zoberlin, Plymouth, Wisconsin.

Bull, 3 years old and over (9)

1—Decora Segis Pontiac Sir Juneway 551131, Wisconsin State Board of Control; 2—Kortendick Blanche 578087, T. G. Ballack; 3—Ormsby Korndyke Ebenezer 624250, George Pope and Charles Will; 4—Ponderosa Pathway Ormsby Fobes 588508, John Zoberlin; 5—Dean Ormsby Walker Prince 635053, R. J. Brigham; 6—Fobes Korndyke Ormsby Piet 605929, Robert Van Alstine; 7—Oostie Joe Barbetta 618139, Edwin Vorpagel; 8—King Pontiac Pabst De Kol 573053, Arthur Marron; 9—Gray View Joe Homestead 619364, Harvey A. Nelson.

Bull, 2 years old and under 3 (8)

1—Pietertje Ormsby Denver Prince 631492, Wisconsin State Board of Control; 2—Douglas Tirania Joe Homestead Hark 642610, Geo. A. Schumacher; 3—Waupun Sir Johanna Nig Ormsby 643597, Wisconsin State Board of Control; 4—Colantha Pontiac Canary Lad 637317, Albert Steinke; 5—Empire Man-O-War Ormsby Ruby 631834, Wisconsin State Board of Control; 6—King Segis Ebenezer Homestead 650931, R. C. Stolper; 7—Crescent Segis Butter Boy, Vincent Bros.; 8—Gray View Fobes Joe 645592, Harvey A. Nelson.

Bull, 1 year old and under 2 (16)

1—State Camp Sir Grace Echo Beets 660694, Wisconsin State Board of Control; 2—Wisconsin Duke Tritomia Lad 659196, Wisconsin State Board of Control; 3—King Bessie Ormsby Pietertje 36th 662501, Milwaukee County Institutions Farm; 4—King Creamelle Hoesly 662667, Wisconsin State Board of Control; 5—Douglas Hark Ormsby 657974, Geo. A. Schumacher; 6—Entry, Roy Hetts and Vincent Bros.; 7—King Colantha of Highland Farm 662422, R. C. Stolper; 8—King Joe Ebenezer Homestead 662158, John E. Piper & Sons; 9—Pabst Sir Wayne Cascade 659763, Pabst Farms; 10—Prilly Rose Ormsby Fobes 660235, John E. Piper & Sons; 11—Entry, T. G. Ballack; 12—Entry, Chas. Schmaling.

Bull, 4 months old and under 1 (17)

1—Sir Barbetta Ollie Homestead 674506, Heck Bros.; 2—Admiral Beauty Ormsby Fobes 9th 672198, Pinehurst Farm; 3—Milco Creamelle Segis 667178, Milwaukee Co. Institutions Farm; 5—Pabst Sir Cascade Cornflower 665172, Pabst Farms; 6—Aaggie Ebenezer Homestead the 1st 675392, John E. Piper & Sons; 7—Handy Brook Milford Burke Hark 674176, Geo. A. Schumacher; 8—Entry, Wisconsin State Board of Control; 9—Logan Side Hill Beets Ollie, Marian and Conrad Bosshart; 10—Prince Terracelawn Ollie Ormsby 670137; 11—Eldon Piebe King Mechthilde 674715, Donald Anderson; 12—Gray View King Piebe Vilas, Harvey A. Nelson.

Cow, 5 years old and over (19)

1—Grilla Ormsby Ruble 901570, Geo. A. Schumacher; 2—Mila Ormsby Mercedes 1295605, J. C. Kieffer & Sons; 3—Pabst Prilly Snowflake 2d 1127650, Pabst Farms; 4—Bessie Ormsby Van Beers Pietertje, Wisconsin State Board of Control; 5—Pabst Creator Wayne 2d 1171877, Pabst Farms; 6—Mystic Pet De Kol 1336493, Wisconsin State Board of Control; 7—Milco Felecia Homestead 1217849, Milwaukee County Institutions Farm; 8—Pabst Prilly Hengerveld Bess 2d 1172418, Pabst Farms; 9—Rose De Ruiter Julius 1120962, Wisconsin State Board of Control; 10—Canary Fannie Segis Posch 1195642, Edwin Vorpagel; 11—Woodward Farm Nora Lee 1031423, Geo. A. Schumacher; 12—Beauty Ormsby Mercedes Bonheur 1063841, H. A. Brace; 13—Dotty Tirania Ormsby 3d 1258929, Milwaukee Co. Institutions Farm; 14—Pabst American Beauty 985957, Pabst Farms.

Cow, 3 years old and under 5 (12)

1—Gray View Bessie 2d 1389558, Harvey A. Nelson; 2—Lady Salo Ysolde Ormsby 1320438, Ervin W. Voland; 3—Milco Creamelle Canary 1285684, Milwaukee Co. Institutions Farm; 4—Alcartra Duchess De Kol Lyons 1450722, George A. Schumacher; 5—Wisconsin Jewel Pietertje 1308499, Wisconsin State Board of Control; 6—Wisner Daisy 1623833, A. E. Gebert; 7—Gray View Allie Homestead 1428042, Harvey A. Nelson; 8—Winnebago Jessie Fobes Denver 1407740, Wisconsin State Board of Control; 9—Star Queen Aurora 1461907, John Zoberlin; 10—Pabst Crusader Eyebright 1391863, Pabst Farms; 11—Gray View Cutie 1489252, Harvey A. Nelson; 12—Woodchuck Ollie Korndyke 1394037, Ben Schwartz.

Heifer, 2 years old and under 3 (14)

1—Korndyke Careme Bess 1563413, Norman Meyer; 2—Pabst Cascade Heather 1489416, Pabst Farms; 3—Pabst Crusader Dora Wayne 1458631, Pabst Farms; 4—Johanna Ollie Homestead Rice 1500086, Wisconsin State Board of Control; 5—Handy Brook De Kol Wayne Hark 1505497, Geo. A. Schumacher; 6—Entry, Brigham Bros.; 7—Vickery Beauty Beechwood 1534719, Emil Titel; 8—Magic Johanna Rue Lass 1480152, Walter Ahlers; 9—Korndyke Homestead Whitmoreland 1556078, Edwin Vorpagel; 10—Handy Brook Tottsie Allie Hark 1531268, Geo. A. Schumacher; 11—Flora Ollie Superba Burke 1477712, Mildred Steinke; 12—Milco Bess Longfield 1490512, Milwaukee County Institutions Farm.

Heifer, 1 year old and under 2 (24)

1—Wis. Royfred Della Fobes 1614086, Wisconsin State Board of Control; 2—Douglas Brodhead Hark 1563246, Geo. A. Schumacher; 3—Pabst Cascade Isabelle Ormsby 1523936, Pabst Farms; 4—Mildred Homestead Piebe Cynthia 1563065, Wisconsin State Board of Control; 5—Silver Glen Admirala Inka Pet 1525832, Old Mill Farm (Carl E. Rudolph); 6—Pabst Cascader Cornflower 1523933, Pabst Farms; 7—Veeman Ormsby Ollie 1597127, P. G. Peterson; 8—Dorothy Ebenezer Pontiac 1565917, John E. Piper & Sons; 9—Milco Creamelle Bessie 1529723, Milwaukee County Institutions Farm; 10—Queen Johanna Tritomia Pietertje 1562433, Wisconsin State Board of Control; 11—Pabst Cascader Princess 1553590, Pabst Farms; 12—Lady Ebenezer Segis Pontiac 1565703, John E. Piper & Sons.

Heifer, 4 months and under 1 year (32)

1—Ollie Empress Denver Prince 1614444, Wisconsin State Board of Control; 2—Pabst Cascader Eyebright 1573691, Pabst Farms; 3—Handy Brook Nora Pearl Hark 1627479, Geo. A. Schumacher; 4—Jane Ebenezer Segis Homestead 1632197, John E. Piper & Sons; 5—Sowiscol Pride Mutual Ann 1575693, Wisconsin State Board of Control; 6—Entry, Edwin Vorpagel; 7—Pabst Cascader Marigold 1573692, Pabst Farms; 8—Handy Brook Jennie Bessie Hark 1627480, Geo. A. Schumacher; 9—Pinehurst Ormsby Rose De Kol 1627448, Pinehurst Farm; 10—Logan Side Hill Cornucopia Segis, Marian and Conrad Bosshart; 11—Pauline Ebenezer Homestead 1632198, John E. Piper & Sons; 12—Gray View Cynthia, Harvey A. Nelson; 13—Gray View Counutess, Harvey A. Nelson; 14—Milco Fayne Fobes 1624670, Milwaukee County Institutions Farm.

Championships

Senior and Grand Champion Bull—Decora Segis Pontiac Sir Juneway 551131, Wisconsin State Board of Control; Junior Champion Bull—State Camp Sir Grace Echo Beets 660694, Wisconsin State Board of Control; Senior and Grand Champion Cow—Grilla Ormsby Ruble 901570, Geo. A. Schumacher; Junior Champion Female—Wis. Royfred Della Fobes 1614086, Wisconsin State Board of Control.

Produce of dam, Wisconsin exhibitors only (9)

1—Produce of Pabst Crusader Prilly Cornflower 1368808, Pabst Farms; 2—Produce of Pabst Creator Wayne 1000514, Pabst Farms; 3—Produce of Milco Creamelle Canary 1285684, Milwaukee County Institutions Farm; 4—Produce of Ponderosa Bess Ormsby 2d 1033351, John Zoberlin; 5—Produce of Clothilde Pontiac Aaltje 622802, Harvey A. Nelson; 6—Produce of Johanna Rag Apple Homestead 798975, John E. Piper & Sons; 7—Produce of Handy Brook Burton De Kol Wayne 1222742, Geo. A. Schumacher; 8—Produce of Meadowmere Vern Ormsby 1171379, Harvey A. Nelson; 9—Produce of Love-in-a-mist Ebenezer 1504578, John E. Piper & Sons.

Get of Sire, Wisconsin exhibitors only (11)

1—Get of Creator 228676, Pabst Farms; 2—Get of Carnation Sensation 561783, Pabst Farms; 3—Get of Tritomia Pietertje Ormsby Lad 400282, Wisconsin State Board of Control; 4—Get of Reed-a-line Paul Segis Pontiac 546162, John E. Piper & Sons; 5—Get of King Bessie Colantha Hark 570501, Geo. A. Schumacher; 6—Get of King Piebe 38th 439784, Harvey A. Nelson; 7—Get of Reed-a-line Paul Segis Pontiac 546162, John E. Piper & Sons; 8—Get of Hoesly Fobes Joe Homestead 461304, Harvey A. Nelson; 9—Oostie Joe Barbetta 618139, Edwin Vorpagel.

Breeders' Young Herd, Wisconsin Exhibitors only (6)

1—Wisconsin State Board of Control; 2—Pabst Farms; 3—Geo. A. Schumacher; 4—John E. Piper & Sons; 5—Milwaukee County Institutions Farm; 6—Harvey A. Nelson.

Graded Herd (4)

1—Wisconsin State Board of Control; 2—Geo. A. Schumacher; 3—Edwin Vorpagel; 4—Harvey A. Nelson.

---

70 Holstein Animals Go Over the Top!

at an average of $112.54 in the 44th Earlville Sale high animal a son of "King Bessie" sells for $415.

Next and 45th Earlville Sale

will be held October 10-11, 1933 sale pavilion, Earlville, Madison, N. Y.

150 Registered Holsteins Wanted

Fresh and close springers—free from blemishes and under 9 years of age.

A few bulls ready for service out of dams with proven production records.

Animals consigned from other state must meet New York State abortion requirements.

Co-operative commission—sell your cattle in the oldest series of sales in the world—

If you have animals you will be proud to sell under your name as representative of your herd—the kind that will help to build future Earlville Sale "GOOD WILL".

Send for entry blanks and details, act now.

R. Austin Backus, Sales Manager

Mexico, New York

Creator's Get of Sire

WINS FIRST

at Wisconsin State Fair 1933

Our get of sire by **CREATOR** won first in a class of eleven good Gets at Wisconsin State Fair this fall.

This Get was composed of four cows, all milking heavily, the way we like to show dairy cows and judge and ringside appeared to like them. Three of them were in the money in the aged cow class of nineteen.

Second in this class was a younger Get sired by **"SENSATION"** and out of dams of Creator and Prilly breeding.

We also won first and second PRODUCE at this strong show on animals backed by generations of our own breeding.

CREATOR — PRILLY — CRUSADER — SENSATION

Makes a Great Breeding Combination

Choose Your Next Herd Sire from These Lines

Pabst Farms

Accredited — Negative

Oconomowoc, Wis.

HOLSTEINS WANTED

We solicit consignment to our fall sales which are established Holstein markets.

MIDWEST FALL SALE

OCTOBER 10 and 11

MINNESOTA STATE FAIR GROUNDS

FOND DU LAC SALE

OCTOBER 25 and 26

FOND DU LAC, WISCONSIN

Fresh cows and springers preferred. Can use a limited number of choice heifers and serviceable bulls. Write us what you have to offer.

MELIN-PETERSEN COMPANY, Managers

203-A Gorham Building, Minneapolis, Minn.

Iowana Ormsby Fryslan

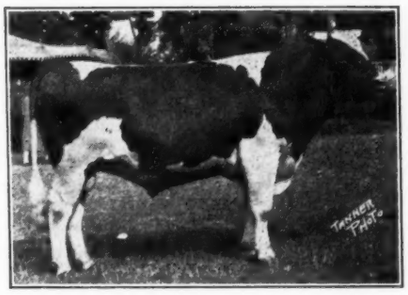

CONTINUES AS SENIOR SIRE AT IOWANA

He is a son of Tritomia Pietertje Ormsby from a daughter of Sir Johanna Fayne with two records above 1,000 lbs. butter on three-time milking.

He is assisted by his son from a 1,080-lb. Class B daughter of Tritomia and by a proven son of Sir P. O. M. 3th from a great 1,250-lb. producer.

A FEW GOOD GRANDSONS OF TRITOMIA

For Sale — From Class B Dams

Iowana Holstein Farms

"Where 1,000-lb. Class B Cows Are Bred"

Davenport, Iowa

Daughter of Lady Pride

Makes 890.5 Lbs. Butter

As a Junior Two

We are pleased to announce that our daughter of LADY PRIDE PONTIAC LIEUWKJE (1,186.4 lbs. fat or 1,483 lbs. butter) has just finished a junior two-year-old record of 712.4 lbs. fat or 890.5 lbs. butter from 19,470 lbs. milk.

This heifer is a daughter of GOVERNOR FOBES ORMSBY AAGGIE, being his fourth to finish in our herd—the four averaging 713.6 lbs. fat or 892 lbs. butter, all as first calf heifers.

He also has a junior four-year-old finishing in October with around 820 lbs. fat or 1,025 lbs. butter, another two-year-old coming soon with over 800 lbs. butter, a first calf three-year-old with over 500 lbs. fat in her first 206 days and a four-year-old with 557 lbs. fat in 181 days. When these records are completed, "GOVERNOR" should rank well up among the leaders of his generation as a proven sire.

SONS OF GOVERNOR DAUGHTERS FOR SALE

Femco Farms

Breckenridge, Minnesota

New England News Notes

By ALLEN N. CRISSEY

Eastern States Exposition

Under the able leadership of Manager Chas. A. Nash, the Eastern States Exposition organization is year by year attaining a higher state of excellence. This year is no exception to the rule. The plans are laid; the rush and hustle to execute them will soon be on for the gates to this big event will open September 17.

There will be more to see, more to do, and more entertainment than ever before. I would that every owner of Holsteins could bring his family to the Exposition this year. It will be a wonderful opportunity to meet and see people from all over the East. The Holstein entries contain more famous animals and represent more nationally known herds than ever before. That famous "Get" of Ormsby Sensation 45th will be exhibited again by Bob Eddy. Osborndale Farms of Derby, Connecticut, will be represented by a marvelous string containing a "surprise" that will cause murmurs of approval when it appears upon the tan bark. That veteran showman, Frank P. Knowles, will be there with a choice exhibit, as will Hurlwood Holstein Farms, Quon-quont Stock Farm, Angus P. Thorne, and others. New York State will be represented by Homestead Farms, Pennsylvania by Lauxmont Farms and by Henry Schell, an up and coming breeder from Montgomery County. The Hays and Company herd of Canada will be there, and Dunloggin as well as Norris from Maryland. It will indeed be a stiff show for our good friend Vere Culver to pass upon but we know he can do it efficiently.

Incidentally, Mr. Nash informs us that there will be in the neighborhood of 1,100 head shown, including all breeds. The sheep show will be larger than ever. There will be more Holsteins, Jerseys, and Ayrshires than last year though not so many Guernseys by about a hundred.

Holstein Banquet

One of the important features of the week will be the Holstein Banquet at 6 p. m., Daylight Time, on Monday evening. Hotel Clinton has been designated Holstein Headquarters during the Exposition and it is there the banquet will be held. Holstein judging will begin at 1.00 p. m., Monday, September 18th and run through Tuesday until completed.

At the banquet one will have plenty of entertainment and receive wholesome inspiration from the address of Rev. Clyde W. Robbins of Westboro. Rev. Mr. Robbins will speak on "Playing the Game" and we are informed by John Bridgeman, who secured him, that it will be a real after-dinner speech. Dr. Franklin N. Strickland of Rhode Island will exhibit a reel or so of movies taken at the Century of Progress Exposition and at the New England Field Day at Quonquont. There will be musical entertainment also.

Fall Sale Set for October 10th

The Executive Committee of the New England Association has decided upon the date of Tuesday, October 10th for the Fall Consignment Sale. It will be held at the Exposition Grounds in Springfield. The Annual Meeting of the Association will be held the evening previous to the Sale at Hotel Clinton, Springfield. Consignments of fresh cows and heavy springers are solicited. If you have animals that you feel would be suitable for this sale write at once to A. N. Crissey, Extension Representative, New England States Holstein Association, 360 Worthington St., Springfield, Mass. Do not delay as the entries must be made immediately.

The Field Days in Vermont and Maine held on August 12th and 17th respectively were very successful. The Vermont event was held at the farm of A. P. Bigelow, Middlesex, while in Maine the breeders met at the farm of Austin Jones, Veazie.

Mrs. Donald C. Chandler won a small calf in a guessing contest conducted at the Maine Field Day which she very graciously donated to the New England Association and it was auctioned off later in the day.

Sir Posch Ormsby Proving Out

A. P. Bigelow of Middlesex, Vermont, has one of the choicest herds in New England. In 1932 the average production according to C. T. A. figures was 12,491 lbs. of milk and 463 lbs. of fat (3.7% average test). In 1931, the highest year for the herd, the production stood at 13,811 lbs. of milk and 509 lbs. fat (3.7%). The figures represent actual records regardless of age and not mature equivalents. Many of the animals were heifers.

Mr. Bigelow is justly proud of his present herd sire, Sir Posch Ormsby, a son of his former sire, Marathon Pontiac Ormsby. The first five daughters of this bull are now on test, and all five are testing above 3.8% to date, one running 3.94% and another 4.01% for nine months. All except the 4% tester have averaged better than 1,200 lbs. milk a month as first calf two-year-olds and all test higher than their dams and are producing more than their dams. It is likely that the five may average from 3.9 to 4% when they finish their year's work. There are 31 daughters of the Posch bull in the herd. Mr. Bigelow has been in C. T. A. work continuously for many years, milking three times a day and has led his state for herd average.

Bob Eddy—Vermont's New President

At the Vermont Field Day and meeting the election of state officers for the ensuing year placed Robert E. Eddy of Poultney at the head of the Association. By virtue of his election to head the Vermont Association Mr. Eddy automatically becomes a director of the New England Association succeeding Senator Orin A. Thomas of Rutland. Maurice Johnson of Middlebury was continued as Secretary.

The ten contestants in the 4-H judging contest had keen competition one with another. Those Vermont boys all seem to be good judges. State Club Leader, Mr. Ingles, announced the winners as follows:

Merrit Adams, Rutland, first, $3; John Thomas, Rutland, second, $2;

Our Butter Lass Family

Just because we talk about "LOUISE" quite a lot, don't forget that she is only one member of the famous BUTTER LASS FAMILY that we are developing at Baker Farm.

BUTTER LASS OF BAKER FARM, dam of "Louise", made a Class B record in our herd at 14 years, 7 months old of 480.2 lbs. fat from 15,787.1 lbs. milk, the second highest Class B record ever made by a cow more than 14½ years old.

This grand old cow and five of her daughters in our herd, with three daughters of "Louise", have together made 14 records averaging—

628.5 Lbs. Fat rom 18,641.8 Lbs. Milk

Four of the above records were made on two-time milking, nine on three time and only one on four-time.

What other family of dam, daughters and granddaughters do you know that has beaten this showing? And where can you find another family of this size that beats the BUTTER LASS FAMILY in size, type, quality and udders.

ASK US ABOUT BUTTER LASS BULLS

Close to the Fountain Head of Butter Lass Greatness

BAKER FARM

V. S. CULVER, Supt.

Farm Located Near Stratham, N. H.

THE FOURTH DAIRYMAN'S SALE

Will Be Held

TUESDAY, OCT. 10 — Springfield, Mass.

Eastern States Exposition Grounds

If You Wish to Consign, Write Immediately to

NEW ENGLAND STATES HOLSTEIN-FRIESIAN ASSOCIATION

A. N. Crissey, Field Representative — 360 Worthington, Springfield, Mass.

Kearsarge Stock Farm

Warner, N. H.

Herd sire:

Sir Jean Abbekerk Pontiac

Son of "Canada's Wonder Cow", JEAN ABBEKERK PONTIAC, with four records above 1,000 lbs. butter three over 1,000 lbs.; also six records averaging over 1,000 lbs. butter, five of them on two-time milking.

Sir Inka Letta

Our Son of
SIR INKA MAY
From a High Record Daughter
of
MATADOR SEGIS ORMSBY

One of the breed's most famous and popular combinations, for type, production and high test.

His Sons for Sale or Lease

ROUND TOP FARMS

Damariscotta, Maine

Graywalls Farm

We are selecting our 30th car of Northern Wisconsin dairy cows.
Many are from herds averaging 300 to 500 lbs. fat. A good percentage 3.7 to 4% testers.
Close to 37th, Creator, Homestead, Man-O-War sires.
In normal times it would be impossible to buy the quality I am getting. Selling pure breds for little more than grade prices.

Accredited and Blood Tested

George F. Smith

Barre, Worcester County, Mass.

See the Daughters of

Ormsby Sensation 45th

At Eastern States

Unbiased observers tell us that our Ormsby Sensation 45th Get will be stronger than ever this year. Be sure to see them at Springfield.
And did you see what the brother and sisters of MAN-O-WAR CHALLENGER did at Missouri?

A Few Foundation Cows for Sale

Newmont Farms

R. E. Eddy, Poultney, Vt.

COWS BRED AT HIGHFIELD

made

Fourteen World Records

Sons of such cows
sired by
DUTCHLAND CREAMELLE SIR DENVER
(Butter 1,315.2 Test 4.14%)
and
WINTERTHUR DAD ORMSBY KRISTIANA
(Butter 1,127.8 Test 3.6%)
will make good at the head of your herd.

HIGHFIELD FARM

Accredited

John G. Ellis, owner. Lee, Mass.

Highlawn Farm

Herd Founded 1897

Built on the blood of the founders of the breed and now headed by DUTCHLAND COLANTHA CHANGE JOHANNA, one of the richest bred Colantha bulls in service today.

HERD SIX YEARS ACCREDITED
Regularly Blood Tested
Visitors Welcome
F. P. KNOWLES, Owner.
JOHN BRIDGEMAN, Supt.
Auburn (Near Worcester) Mass.

SEMI-DISPERSAL At Auction

18 Registered and 3 Grade Holstein Cattle

BROOKDALE FARM

Salisbury, Connecticut

TUESDAY, SEPT. 26, 1933

at 1:00 P. M. (Standard) Regardless of Weather

Eleven cows in the various stages of lactation, 9 heifers ranging from 6 months to over 2 years, and herd sire by Bell Farm Perfection 439562. Three heifers by King Piebe of York 39th, Reserve All-American Junior Yearling Bull for 1927. Most of the cows are in calf to Dad Ormsby Segis Kamurad whose six nearest dams averaged in 365 days, butterfat 903.51 lbs., butter 1,129.39 lbs., milk 23,666.00 lbs. Six heifers by him.

Herd Accredited and Blood Tested

Send for Descriptive Circular
THE GRANGER SALES COMPANY
E. M. Granger, Jr., Auctioneer
Thompsonville, Connecticut

BUY THEM in NEW ENGLAND

Lincoln Weeks, No. Clarendon, third, $1.50; Paul Thomas, Rutland, fourth, $1; Merril Joslyn, Waitsfield, fifth; Richard Thomas, Rutland, sixth.

The Association dues were reduced to $1 per year and a goodly number of memberships were paid in.

Brookdale Semi-Dispersal

Brookdale Farm, the establishment of Daniel Willard, President of the B. & O. Railroad, located at Salisbury, Conn., has announced the semi-dispersal of the Holstein herd on Tuesday, September 26, at the farm, offering 18 registered and three grade Holsteins from this well known accredited and blood tested herd. The herd sires include Bell Farm Perfection 439562, who is out of a daughter of Count Paul Posch with 751 lbs. fat as a junior two-year-old and sired by a son of Bell Farm Hattie (829 lbs. fat at 2 years) and Bell Farm King Sylvia, famous son of "White Susie" by Champion Echo Sylvia Pontiac. A son of "Perfection" is included in the offering.

Three of the nine heifers are daughters of another Brookdale herd sire, King Piebe of York 39th, Reserve All-American junior yearling bull 1927, and a famous prize winner all through the East some years ago.

Most of the eleven cows and some of the older heifers are bred to Dad Ormsby Segis Kamurad, a Winterthur-bred bull whose six nearest dams average 903.5 lbs. fat from 23,666 lbs. milk, average test 3.81%. This bull is sire of six of the heifers in the sale.

The Granger Sales Company of Thompsonville, Conn., has charge of the sale, with E. M. Granger, Jr., as auctioneer, and Allen Crissey assiting in the box in an advisory capacity.

Harold J. Shaw of Sanford, Me., and Edward Denny of Round Top Farms, Damariscotta, Me., have each started making and selling ice cream. Each has a retail milk route.

Walter Hurlburt has invented an appliance that can be attached to any milking machine and regulated to take out the fore-milk, and New York City's Board of Health has approved of its use.

Enos J. Montague is now living in Amherst and is planning shortly to start a milk route there.

Calendar of Fairs and Exhibitions

Date	Name and Location	Holstein Day	Holstein Judge
Sept. 11-15	Colorado State Fair, Pueblo, Colo.	Sept. 11	H. R. Lascelles
Sept. 11-15	South Dakota State Fair, Huron, S. D.	Sept. 11	
Sept. 11-16	Western Fair, London, Ont.	Sept. 14	M. H. Haley
Sept. 11-16	Kansas Free Fair, Topeka, Kansas.	Sept. 14	
Sept. 11-16	Kentucky State Fair, Louisville, Ky.		
Sept. 11-16	Tennessee State Fair, Nashville, Tenn.		
Sept. 12-15	Wyoming State Fair, Douglas, Wyo.		
Sept. 16-22	Kansas State Fair, Hutchinson, Kansas.		
Sept. 16-23	Tulsa State Fair, Tulsa, Okla.	Sept. 19	J. W. Ridgway
Sept. 17-23	Eastern States Exposition, Springfield, Mass.	Sept. 18	V. S. Culver
Sept. 18-23	East Tennessee Division Fair, Knoxville, Tenn.		
Sept. 18-24	Western Washington Fair, Puyallup, Wash.		
Sept. 23-30	Oklahoma State Fair, Oklahoma City, Okla.	Sept. 27	
Sept. 26-30	Trenton Fair, Trenton, N. J.	Sept. 27	O. G. Schaefer
Sept. 30-Oct. 7	Oklahoma Free State Fair, Muskogee, Okla.	Oct. 4	J. W. Ridgway
Sept. 30-Oct. 7	Provincial Exhibition, Halifax, N. S.	Oct. 5	
Sept. 30-Oct. 7	Utah State Fair, Salt Lake City, Utah.		
Oct. 2-7	Virginia State Fair, Richmond, Va.	Oct. 4	R. H. Ruffner
Oct. 2-8	Dairy Cattle Congress, Waterloo, Iowa.	Oct. 5-6	J. P. Eves
Oct. 7-22	State Fair of Texas, Dallas, Texas.	Oct. 17	Earl Weaver
Oct. 16-22	South Carolina State Fair, Columbia, S. C.		
Oct. 21-28	Pacific International Live Stock Exposition, Portland, Oregon.		
Oct. 21-29	Louisana State Fair, Shreveport, La.		
Nov. 4-9	Maritime Winter Fair, Amherst, N. S.		
Nov. 15-25	American Royal Live Stock Show, Kansas City, Mo.	Nov. 24	
Nov. 22-30	Royal Winter Fair, Toronto, Ont.	Nov. 23	J. P. Eves

Ohio State Fair

(Continued from page 11)

Ormsby Pride, both out of Molly Marie Ormsby Piebe. The calf, a sweet youngster, was unplaced in class. They were entries of entirely different make-up and thus presented some difficulties in comparison. In such cases we like to see the older groups go up. Arbu Farm and Kennels, whose entries placed consistently well throughout the show, came through with a win in the Young Herd class, all of their group entries showing a very striking uniformity. Griffith had a cinch on the Calf Herd, with a sweet group composed of the Junior Champion bull and the first and second prize heifer calves. The Paul entry made up of three members of the third prize get of sire, all offspring of King Bessie Korndyke Ormsby, was equally outstanding for second place. Dunloggin was far out in front for Dairy Herd, with Wimbledon in second place to add further to the laurels won by the Free State entries.

Winning Exhibitors

Homer Lane, Piqua, Ohio; Whitehurst Farms, Canton, Ill.; Arbpu Farm & Kennels, Oxford, Mich.; W. F. Shoup, Beach City, Ohio; E. O. Paul & Son, Cambridge City, Ind.; Rowland Bishop, Milford Center, Ohio; William H. Landis, East Greenville, Pa.; Henry A. Schell, Jr., Phoenixville, Pa.; Dunloggin, Ellicott City, Md.; H. S. Dalton & Sons, Wakeman, Ohio; L. D. Orr, Liberty, Indiana; Wimbledon Farm, Annapolis, Md.; Ohio Department of Public Welfare, Columbus, Ohio; C. E. Griffith, Big Cabin, Okla.; Red Rose Farm, Northville, Mich.; Joseph H. Hill, Richmond, Ind.; Richard G. Schmitt, Jr., Plain City, Ohio; Edgar Jones, Wellington, Ohio; Leon P. Ford, Nankin, Ohio; Joseph Sauer, Mansfield, Ohio; Wayne Aldrich, La-Grange, Ohio.

Bull, 4 years old or over (7)

1—Mount Riga Sir Piebe Segis Paul 547422, C. E. Griffith; 2—Mount Riga Sir Hazel 604549, C. E. Griffith; 3—King Bessie Korndyke Ormsby 574194, E. O. Paul & Son; 4—Sir Hengerveld Peristency 500740, Red Rose Farms; 5—Sir Alcartra Burke Inka 557852, Wm. H. Landis; 6—King Rena of Firestone Farms 480248, H. S. Dalton & Sons; 7—Sir Fobes Ormsby Netherland 554582, Ohio Dept. of Public Welfare.

Bull, 3 years old, under (6)

1—King Bessie Ormsby Piebe 593279, Wimbledon Farms; 2—King Valdessa Supreme 6188615, Whitehurst Farms; 3—Arbu Ohio Pride 605083, Arbu Farm and Kennels; 4—Carnation Ormsby Sir Bessie 629473, Henry A. Schell, Jr.; 6—De Korndyke Johanna Wayne 632161, W. F. Shoup; 6—Roode Roose Record 619729, Red Roose Farms.

Bull, 2 years, under 3 (8)

1—Dunloggin Matchless Laird 628952, Dunloggin; 2—King Bessie Korndyke Ormsby 5th 645219, E. O. Paul & Son; 3—Whitehurst Pietertje Valdessa 644898, Whitehurst Farms; 4—Arbu Kishie Mutual Fobes 629497, Arbu Farm and Kennels; 5—Sir Inka May 27th 651591, Wimbledon Farms; 6—Sir Bess Burke Providence Joe 650381, Henry A. Schell, Jr.; 7—Roode Roos Tiny Butter Boy 644374, Red Rose Farms; 8—Joe Clothilde Pietje 646433, H. S. Dalton & Sons.

Bull, 18 months, under 2 (9)

1—King Bessie Korndyke Ormsby 9th 662250, E. O. Paul & Son; 2—G. H. Sir Inka Lestrange 662276, Wm. H. Landis; 3—Arbu Priddy Kishie Pride 657846, Arbu Farm and Kennels; 4—Mount Riga Homestead Ormsby 662301, C. E. Griffith; 5—Admiral Beauty Ormsby Fobes 2d, Dunloggin; 6—Athena Sir Bessie Ormsby Fobes 662968, Ohio Dept. of Public Welfare; 7—Whitehurst Piebe 661653, Whitehurst Farms; 8—King Rena Segis 662642, H. S. Dalton & Sons; 9—Korndyke Sensation Wayne 667258, W. F. Shoup.

Bull, 12 months, under 18 (9)

1—Sir Bessie Ormsby Fobes 5th 662510, E. O. Paul & Son; 2—Toledo Butter Boy 665219, Ohio Dept. of Public Welfare; 3—Arbu Sir Darkness Pride 665239, Arbu Farm and Kennels; 4—Wimbledon Blue Eye Calamity Posch 665017, Wimbledon Farms; 5—Mount Riga Cascade King 666186, C. E. Griffith; 6—Mansfield Pontiac Select 669583, Ohio Dept. of Public Welfare; 7—Billy Homestead Artis, Dunloggin; 8—Roode Roos Tiny King Skylark 668965, Red Rose Farms; 9—Green Hill Inka Homestead Diana 671643, Henry A. Schell, Jr.

Bull Calf (15)

1—Mount Riga Hazel Lad 666190, C. E. Griffith; 2—Wimbledon Dean Marathon 673094, Wimbledon Farms; 3—Carnation Emperor 671030, Dunloggin; 4—King Bessie Korndyke Ormsby 12th 667789, E. O. Paul & Son; 5—Arbu Andy Pride 665241, Arbu Farms and Kennels; 6—Carnation Ormsby Perfection 671573, Joseph H. Hill; 7—Orrco Inka Queen 673369, L. D. Orr; 8—King Bess Korndyke Ormsby 14th 667791, E. O. Paul & Son; 9—Wayne Ormsby Sensation 12th 674927, W. F. Shoup; 10—G. H. Sir Abbekerk Burke 674570, Wm. H. Landis; 11—Carnation Homestead Gem, Henry A. Schell, Jr.; 12—Whitehurst Segis Artis 674194, Whitehurst Farms; 13—King Segis Rena, H. S. Dalton & Sons; 14—Roode Roos Tiny Ormsby Wayne 669040, Red Rose Farms; 15—Entry, Ohio Dept. of Public Welfare.

Cows, 5 years and over (13)

Elenora Della Burke 937779, Dunloggin; 2—Lass Ormsby Clyde 1370171, E. O. Paul & Son; 3—Glencliff MBB Fobes Jettine 1242155, Wimbledon Farms; 4—Miss Lassie Ormsby 903511, C. E. Griffith; 5—Branline Johanna Ollie 1269208, Wimbledon Farms; 6—Rock Vale Pietertje Homestead Maid 892250, Dunloggin; 7—Roode Roose Butter Boy 1174631, Red Rose Farms; 8—Seneca Nudine Corde 1153070, H. S. Dalton & Sons; 9—Valley Home Johanna Darkness 1269669, Arbu Farm & Kennels; 10—Korndyke De Kol Pontiac 765359, Whitehurst Farms; 11—Mineral Farm Homestead Diona, Wm. H. Landie; 12—Grace Restwood Colantha Segis 1163541, Henry A. Schell, Jr.; 13—Colantha Tirania Queen De Kol 1141681, Henry A. Schell, Jr.

Cows, 5 years and over, Production Record

1—Eleanora Della Burke 937779, Dunloggin; 2—Glencliff M B B Fobes Jettine 1242155, Wimbledon Farms; 3—Miss Lassie Ormsby 903511, C. E. Griffith; 4—Branline Johanna Ollie 1269028, Wimbledon Farms; 5—Rock Vale Pietertje Home Maid 892250, Dunloggin; 6—Rood Roos Butter Boy 1174631, Red Rose Farms; 7—Valley Home Johanna Darkness 1269669, Arbu Farm & Kennels.

Cow, 4 years, under (10)

1—New Year Belle 1314189, Dunloggin; 2—Whitehurst Pietertje 1503918, Whitehurst Farms; 3—Arbu Mountain Ash Carol 1299765, Arbu Farm and Kennels; 4—Toledo Ragola Maid 1177884, Ohio Dept. of Public Welfare; 5—Maid Fobes Aaggie 1409443, E. O. Paul & Son; 6—Toledo Aaggie Daisy 1270302, Ohio Dept. of Public Welfare; 7—G H Wayne Hartog Vida 1323372, Wm. H. Landis; 8—Meadow Gold Fobes Queen Ormsby 1339841, L. D. Orr; 9—Wayne De Kol 1378433, W. F. Shoup; 10—Ormsby Butter Girl Segis Model 1336418, Homer Lane.

Cow, 4 years, under 5, Production Record

1—New Year Belle 1314189, Dunloggin; 2—Arbu Mountain Ash Carol 1299765, Arbu Farm and Kennels; 3—Meadow Gold Fobes Queen Ormsby 1339841, L. D. Orr; 4—Ormsby Butter Girl Segis Model 1336418, Homer Lane.

Heifer, 2 years, under 4 (10)

1—Dunloggin Gloria 1399935, Dunloggin; 2—Mount Riga Ruby 1417186, C. E. Griffith; 3—Carnation Parthenea Mercedes 1474291, Wimbledon Farms; 4—Carnation Superior Pauline 1463153, Wimbledon Farms; 5—Arbu Mutual Kaye 1391668, Arbu Farm and Kennels; 6—Arbu Rosemarf Fayne 1410488, Arbu Farm and Kennels; 7—G H Pauline Fayne Segis 2d 1385941, Wm. H. Landis; 8—Carnation Inka Hello Spofford 1379058, L. D. Orr; 9—Providence Segis Ona Lady 1460129, Henry A. Schell, Jr.; 10—Joette De Kol Lass Gerster 1506818, Edgar Jones.

(Continued on page 24)

President,
E. J. Chaffee, Wassaic
Vice Presidents,
Carl Wooster, Union Hill
Carl Randall, Gouverneur
Treasurer,
Frank Wavle, Cortland

NEW YORK—Home of Proven Sires

Federal statistics show that New York State leads the nation in number of proven sires—and a large proportion of these are pure bred Holstein sires.

Of course no state has too many proved sires available for sale, but our New York Holstein breeders are in a position to furnish the world with sons of proved sires from dams of proved production and from T. B. accredited herds—more than any other state.

When in the market for a BETTER HERD SIRE, write the breeders whose cards appear on this page, or write the State Secretary for further information.

S. J. BROWNELL, State Secretary — Ithaca, N. Y.

A Show Bull Calf for Sale

Born Feb. 22, 1933.

His dam a granddaughter of King Valdessa Korndyke, has a D. H. I. record of 15,925 milk and 502 fat. She has averaged 75 lbs. a day on semi-official test Class B, to date.
She is heavily veined, has a prefect udder and is all dairy cow.
Sired by our former herd sire, Lynwood Korndyke Wayne whose dam on twice a day made 801 lbs. butter with 3.8% test.

W. LYNN, Herdsman.

CARD FARMS
Fredonia, N. Y.

400 Lbs. FAT HERD AVERAGE

In association work last year, our herd averaged 400 lbs. fat, 12,000 lbs. milk. Starting July 1, we are running in the Herd Test because of the added value of a permanent record.
We are proud to show our herd to visitors. Location of farm on the Ridge Road between Lockport and Lewiston

Federally Accredited and Negative

CHAS. J. KNOELL
Tonawanda, N. Y.

King Kerk Colanthus

Our Senior Sire

Has nine daughters in Canada that have completed R. O. P. records with average test from 3.9% to 4.47%, three of them above 4.14%.
His daughters of our own breeding just starting test as two-year-olds and are milking heavily with test right around 4% so far—and their type and udders are above reproach.

THE KERK-KOOKEE COMBINATION
Is Hard to Beat

STARKDALE FARM
Accredited — Negative
James Stark, Pawling, N. Y.

Three State Champions In Class B.

This summer we have brought out three new State Champions in Class B —a dam and two of her daughters. The dam is State Champion for cows 10 years old or over, with 848.3 lbs. fat; one daughters for four-year-olds with 806.7 lbs. fat; the other daughter for senior two-year-olds with 683.9 lbs. fat.
Other Class B records above 800 lbs. fat completed or in progress.

CARATION MISTLAND ORMSBY
Heads the Herd

O. U. KELLOGG
Cortland, N. Y.

A March 4 Baby

A real little herd sire prospect, rugged and square, evenly marked and a good one every way.
Sire, GOVERNOR MERCEDES, our son of Governor Fobes from a dam with 895 lbs. fat.
Dam, one of our good cows with a record of 26,835 lbs. milk, 876 lbs. fat.

Bargains for Quick Sale

SHAWANGUNK VALLEY STOCK FARM
B. H. Decker, Mgr., Wallkill, N. Y.

Watch Betty!

Our "Betty" cow led the Schoharie County D. H. I. A. for the month of July with 73.3 lbs. fat from 2,527 lbs. milk for the month. This is the seventh month of her lactation. She has a great record in prospect. Incidentally, 13 of our 16 milking cows made the Honor Roll for the month, a far bigger percentage of our herd than any other in the association.

Wyndyhyl Farm
Sharon J. Mauhs, Owner.
Cobleskill, N. Y.

Those Man-O-Wars

We hear that Maytag's Man-O-War Get is still undefeated, winning first at Missouri, Illinois and Iowa State Fairs and that at Iowa both Grand Champions were offspring of Man-O-War.
MAN-O-WAR LASSIE, our herd sire, has a full sister at Maytag's that is making a sensational production record.

Get in Line for a Son of
MAN-O-WAR LASSIE

Out of a daughter of one of our great proven Ormsby or Colantha bulls.

G. S. Cowles & Son
Ashville, N. Y.

14-Honor Roll Cows-14

The July report of our local D. H. I. Association shows that our herd has 14 cows and heifers on the Honor Roll for the month — more than any other herd in the association.

The First Calves by
CARNATION ROYAL
Are Now Arriving

These calves are out of some of our greatest producers and we are mighty proud of their type and early promise.
Come and See Them

ELLKAY FARMS
Cobleskill, N. Y.

Eastern New York

A Great Holstein Center

When in the market for a herd sire, for foundation females or profitable commercial milkers, come to EASTERN NEW YORK and let us show you some real ones.
The two highest herds in the country in H. I. R. work in Class B both are located in New York, east of the Hudson River.

EASTERN N. Y. HOLSTEIN CLUB

Address Inquiries to
A. D. Hoose, Hopewell Jct., N. Y.

WATERLOO TO BE MORE EDUCATIONAL

The Dairy Cattle Congress in its twenty-fourth year as host to breeders of dairy cattle, is taking several progressive steps to make the show of greater value to visitors than ever before. The show management is asking the cooperation of the various national and state breed associations to give the public attending the show more information about their breeds and the particular herds shown. The judges will be asked to give brief reasons on the placings of the first few animals in each class and more information about the animals in the ring will be given the audience through the loud speaker. The show visitors will also find signs over the champions and grand champions in the barns as soon as the judging of each breed is completed.

Quon-quont Stock Farm, Whately, Mass., reports the sale of Quon-quont Sir Modest 18th to Merle Goodnow, Shelburne Falls, Mass., who has a small but very outstanding herd. This bull is out of May Korndyke Marvel, one of the foundation cows at Quon-quont, now 13 years old but still carrying a good udder and holding the type and conformation that has made her a prize winner at leading shows in past years.

Ohio State Fair

(Continued from page 22)

Heifer, 3 years, under 4, Production Record

1—Dunloggin Gloria 1399935, Dunloggin; 2—Mount Riga Ruby 1417186, C. E. Griffith; 3—Carnation Parthenea Mercedes 1474291, Wimbledon; 4—Carnation Superior Pauline 1463153, Wimbledon; 5—Arbu Rosemary Fayne 1410488, Arbu Farm and Kennels; 6—Arbu Mutual Maye 1391668, Arbu Farm and Kennels.

Heifer, 2 years, under 3 (19)

1—Carnation Rusy 1512346, Wimbledon Farms; 2—Whitehurst Piebe Colantha 1561370, Whitehurst Farms; 3—Douglas Mechthilde Hark 1494300, Dunloggin; 4—K B K O Maid 1502380, E. O. Paul & Son; 5—Roode Roos Tiny Colantha 1499757, Red Rose Farms; 6—Toledo Johanna Bess DeCreamCo 1441562, Ohio Dept. of Public Welfare; 7—De Kol Hengerveld Ideale 1519514, C. E. Griffith; 8—Arbu Mink Star Fayne 1486897, Arbu Farm and Kennels; 9—Dunloggin Almost Again 1475946, Dunloggin; 10—Whitehurst Artis Piebe 1501503, Whitehurst Farms; 11—Arbu Mary Maye 1553249, Arbu Farm and Kennels; 12—Rolling Hills Sensation Johanna 1505989, W. F. Shoup; 13—Lady Beauty Segis Lilith 1544370, H. S. Dalton & Sons; 14—Carnation Inka Ormsby Matador 1512358, Wimbledon Farms; 15—Mount Riga Piebe Edna 1503478, C. E. Griffith.

Heifer, 18 months, under 2 years (19)

1—Carnation Inka Gerben Princess 1524731, Wimbledon Farms; 2—Whitehurst De Kol Segis 141048, Whitehurst Farms; 3—Dunloggin Elenora 1521715, Dunloggin; 4—Dipplehurst Tritomia Queen 1560042, Rowland Bishop; 5—Oklahoma Bess Pontiac 1580568, C. E. Griffith; 6—K B K O Susan 1563143, E. O. Paul & Son; 7—Arbu Minerva Pride 1519511, Arbu Farm and Kennels; 8—Magalon Burke Bess 1565231, Leon P. Ford; 9—Mount Riga Leamelle Gara 1566738, C. E. Griffith; 10—Orrco Inka Bessie 1563128, L. D. Orr; 11—K B K O Segis 1563145, E. O. Paul & Son; 12—Roode Roos Tiny Lady Posch 1553711, Red Rose Farms; 13—Ormsby Letha Lass 1583415, Dunloggin; 14—G H Princess Aaggie Burke 1533146, Wm. H. Landis; 15—Carnation Homestead Lunde 1551556, Henry A. Schell, Jr.; 16—G H Burke Canary Pansy 1533147, Wm. H. Landis.

Heifer, 12 months, under 18 (15)

1—Silver Glen Admirala Fannie Ormsby 1555608, Wimbledon Farms; 2—Arbu Mutual Kayewood 1553250, Arbu Farm and Kennels; 3—Whitehurst Artis De Kol 1618722, Whitehurst Farms; 4—Mount Riga Hazel Patsy 1578981, C. E. Griffith; 5—Dunloggin Star 1553493, Dunloggin; 6—Lady Sensation Wayne 1544565, W. F. Shoup; 7—Whitehurst De Kol 1566956, Whitehurst Farms; 8—G H Sylvia Springbank, Wm. H. Landis; 9—Rena Pontiac Korndyke, H. S. Dalton & Sons; 10—Lady Rena Segis 1622394, H. S. Dalton & Sons; 11—Richblum Ormsby Pontiac Patsy, Wayne Aldrich; 12—De Kol Ruth Dean 1561920, Joseph Sauer; 13—Bobona Providence Beauty Mead 1562206, Henry A. Schell, Jr.; 14—Roode Roos Tiny 1605238, Red Rose Farms; 15—Derrefield Pontiac Ormsby 1562883, Richard G. Schmitt, Jr.

Heifer Calf (29)

1—Mount Riga Nona Cascade 1577343, C. E. Griffith; 2—Mount Riga May Countess 1577348, C. E. Griffith; 3—K B K O Ollie 1591783, E. O. Paul & Son; 4—Ormsby Letha 1628318, Dunloggin; 5—Arbu Johanna Pride 1573883, Arbu Farm and Kennels; 6—K B K O Model 1591876, E. O. Paul & Son; 7—Pride Bessie Karlene 1610466, Wimbledon Farms; 8—Dunloggin Bessie Homestead 1575137, Dunloggin; 9—Whitehurst Star Pietertje 1626655, Whitehurst Farms; 10—G. H. Queen Belwood Burke 1628775, Wm. H. Landis; 11—Caronco Lady Lenore 1621493, Wimbledon Farms; 12—G H Pauline Fayne Burke 1628777, Wm. H. Landis; 13—Whitehurst Piebe De Kol 162652, Whitehurst Farms; 14—Rena Ormsby Piebe, H. S. Dalton & Son; 15—Roode Roos Tiny Prospect 1605246, Red Rose Farms.

Get of Sire

1—Get of Sir Inka May, Wimbledon Farms; 2—Get of Mount Riga Sir Hazel, C. E. Griffith; 3—Get of King Bessie Korndyke Ormsby, E. O. Paul; 4—Get of Guiding Star Piebe De Kol, Whitehurst Farms; 5—Get of North Star King Mabel Kaye, Arbu Farm and Kennels; 6—Get of Arbu Ohio Pride, Arbu Farm and Kennels; 7—Get of King Bessie Korndyke Ormsby, E. O. Paul; 8—Get of Guiding Star Piebe De Kol. Whitehurst Farms; 9—Get of Pabst Persistency, Red Rose Farms; 10—Get of Sir Hengerveld Persistency, Red Rose Farms; 11—Get of Wayne Ormsby Sensation, W. F. Shoup.

Produce of Dam

1—Wimbledon Farms on Produce of Molly Marie Ormsby Piebe; 2—Whitehurst Farms on Produce of Whitehurst Colantha Lass; 3—C. E. Griffith on Produce of Grahamholm Hazel Colantha; 4—Arbu Farm and Kennels on Produce of Colantha Mutual Fobes; 5—Wimbledon Farms on Produce of Carnation Ormsby Butter King; 6—E. O. Paul & Son on Produce of Ormsby Pawnee Maid; 7—E. O. Paul & Son on Produce of Imperial Cassie Beets Segis 2d; 8—Dunloggin on Produce of Dunloggin Twilight; 9—Dunloggin on Produce of Pietertje Homestead Belle; 10—Whitehurst Farms on Produce of Whitehurst Artis Segis; 11—Arbu Farm and Kennels on Produce of Arbu Mountain Ash Carol; 12—L. D. Orr on Produce of Carnation Inka Heilo Spofford.

Young Herd

1—Arbu Farm and Kennels; 2—C. E. Griffith; 3—Whitehurst Farms; 4—E. O. Paul & Son; 5—Dunloggin; 6—Henry A. Schell, Jr.; 7—Wm. H. Landis; 8—Red Rose Rairy Farms; 9—W. F. Shoup; 10—H. S. Dalton & Sons.

Calf Herd

1—C. E. Griffith; 2—E. O. Paul & Son; 3—Arbu Farm and Kennels; 4—Whitehurst Farms; 5—Wm. H. Landis; 6—L. D. Orr; 7—W. F. Shoup; 8—Red Rose Dairy Farms; 9—H. S. Dalton & Sons.

Dairy Herd

1—Dunloggin; 2—Wimbledon Farms; 3—Whitehurst Farms; 4—Arbu Farm and Kennels; 5—Ohio Dept. of Public Welfare; 6—Wm. H. Landis; 7—Red Rose Dairy Farms; 8—Henry A. Schell, Jr.

Senior and Grand Champion Bull

Mount Riga Sir Piebe Segis Paul 547422, C. E. Griffith.

Junior Champion Bull

Mount Riga Hazel Lad 666190, C. E. Griffith.

Senior and Grand Champion Female

Dunloggin Gloria 1399935, Dunloggin.

Junior Champion Female

Carnation Inka Gerben Princess 1524731, Wimbledon Farms.

SPRINGFIELD RINGSIDE NOTES

By M. S. P.

Dairy Supt. C. S. (Dusty) Rhode reported numbers on the grounds for the various breeds as follows: Gurensey, 260; Jerseys, 220; Holsteins, 195; Brown Swiss, 145; Ayrshires, 25.—A great dairy show.

* * *

The Holstein exhibit hailed from eight states—Illinois, Wisconsin, Iowa, Kansas, South Dakota, Oklahoma, Michigan and Maryland. This fine start augurs well for the shows of 1933. We shall be surprised, however, —and pleased—if we see another show before Waterloo carrying quite such a combination of quality and number as this.

* * *

Dunloggin's show herd is in charge of Mike Seath this year, and is heading back East by way of Columbus to Timonium, etc. Mike knows his stuff, and he has plenty of it to work with. Incidentally, Mike was at the helm for both Grand Championships here, as in addition to his own Eleanora, he helped out Bo Chestnut of Mount Riga who had two aged bulls, by piloting Mount Riga Sir Hazel through the top.

* * *

The Maytag string got a bad break when Mount Riga Patsy, their three-year-old daughter of Posch that won her class at Sedalia, was knocked out in calving on the train on the way up to Springfield. She was unable to show, and this knocked out their dairy herd entry entirely, also their Produce which won second at Sedalia, and likewise their Posch Get.

* * *

Warren Frye, Alta. Ill., a calf club boy, was about the most pleased exhibitor in the show when his bull calf, a youngster of Elmwood breeding, placed third in the open class. Bob Rasmussen is taking a personal interest in his progress and is helping him to some more and better breeding animals for the future development of his herd.

* * *

Grover Meyer of Meyer Dairy Farm Company, Basehor, Kansas, is making his first trip out into fast company, after a number of successful seasons at Kansas shows. He did mighty well, with two blues, and a total of thirteen ribbons. Quite a bit of his stuff was sired by Ormsby Piebe Artis, his senior herd sire, a line-bred K. P. O. P.

* * *

Frank Pixley & Son, West Salem, Ill. placed fifth in the yearling bull class with their herd sire, Bonpas Walker, a bull of their own breeding. This herd in 1929, we understand was the high herd of the state. In C. T. A. with the fine average of 468 lbs. fat. Their entries placed consistently in the Illinois classes.

* * *

George Schumacher, Janesville, Wis. is another farmer-breeder who has been making the big-time circuits for several years, and who is coming out stronger each year. King Bessie Colantha Hark has been doing some fine work in this herd, and many of his younger animals are by this great son of King Bessie. His cow that placed third in the strong aged cow class is going to be plenty tough to beat at many a show.

* * *

Except for their two aged cows, Elmwood's string this year is entirely of their own breeding—offspring of King Bessie, Sir Fobes and Pride. Bob's impressive collection of Premier Breeder banners and ribbons is due for further substantial additions this season.

* * *

Frank Ainger is using the air regularly to travel from his business in Detroit to whatever place his show herd is appearing on show day. There is plenty of dairy quality in those Pabst Persistency and Sir Hengerveld Persistency offspring he is bringing out.

* * *

There was a real crowd following the Holstein judging throughout the day, both at ringside and in the gallery seats. Attendance at the fair seemed to be very good, although we have no figures for camparison with previous years.

Holsteins at Saskatoon

By HARRY HAYS

Prof. McGuen of Saskatchewan University tied the ribbons in the Holstein section at the Saskatoon Fair, making very few changes from the previous week at Regina, where Axel Hansen judged. Hays & Co., C. P. R. Supply Farm, Round Lake Indian Residential School and E. M. Williams comprised the exhibitors.

The grand champions were the same as at Regina, the C. P. R. senior yearling, Strathmore McKinley Emperor, being junior and grand champion bull and the Round Lake cow, Cherry Wood Francy Colantha 186390 being grand champion female. Hays & Co. had both reserve grand champions, Hays' Seventy-Five, their senior yearling, being junior and reserve grand champion female and their aged bull, Hays' Johan De Kol being senior and reserve grand champion bull.

The aged bull class brought out four nice young bulls, all under six years old, Hays' Johan De Kol easily winning over Strathmore Wayne Koba, with Hays' Rag Apple Echo in third place and the Round Lake bull fourth. In the two-year-old class, Hays' Victor Echo, was again the only entry, being the only two-year-old bull on the Prairie Province circuit.

Strathmore McKinley Emperor, consistent winner of the senior yearling class for C. P. R., and having lost but one junior championship, again won and took his third grand championship of the year. He is improving at every show and has more scale than Hays' Sensation, in second place, as well as being a little better in the head. The junior yearling class carries another bull that has been undefeated this year where there has been a special class for juniors. He is Strathmore McKinley Master. At Saskatoon he beat out Strathmore Koba McKinley Ideal, with Hays De Kol Buddy third. The bull calf class was one of the strongest in the bull section. Hays' Aristocracy won over Strathmore Senator DeWinton, these two good calves having been standing at the top all season. The winner has more stretch than the C. P. R. entry and is better in the heart, but they are a real pair. Strathmore C. Koba Fairchild 6th placed third for C. P. R. and Aristocrat De Kol Mac was fourth for Round Lake.

As already mentioned, Cherry Wood Francy Colantha again won over Hays' Aaltje, the grand champion at Calgary and Edmonton. The Round Lake cow is a beautiful animal, very well balanced but some would say she is a little smaller than she should be. However she is a real dairy animal and makes a creditable winner. Hays' Cristeria Ina, four-year-old in the Hays string, placed third.

In the three-year-old class, Hays' Royal Born won over Daisy McKinley Boutsje, the Round Lake entry—a pair of nice heifers. The two-year-olds were a fine lot of heifers, every one a likely looking producer. Strathmore Buttercup Canary, a milking two-year-old from C. P. R. and a consistent winner throughout the season, again won over Hays' Lady Cornflower, Round Lake taking third and sixth with other C. P. R. and Hays entries taking fourth and fifth, respectively.

Hays' Seventy-Five easily won the senior yearling class over Strathmore Aaggie Rose, the winner being the large heifer and more class in the head and neck, better heart and altogether just about what the Doctor ordered. Strathmore McKinley Johanna placed third. In the junior yearling class, Hays' Pussie Rag Apple won at Calgary and Regina, but Axel Hansen's and third placing were reversed when Strathmore Coquette Matchless went ahead of Hays' Rose Bush Wayne. As at Regina, the Round Lake calf won her class. She is Betta Bruce Morag, a very nice calf that should make a real yearling next fall, Strathmore Koba Matchless Canary, undefeated until she met the Round Lake calf at Regina, again took second. Strathmore Matchless Sylvia Wayne was third, two Hays entries fourth and fifth, another Round Lake calf sixth and E. M. Williams seventh.

Hays & Co. won all the groups as they have at all shows this fall at which they have exhibited, also winning the trophy offered for the best junior herd of all dairy breeds. After the show C. P. R. herd started west for the Pacific Coast shows and Hays went east for Ottawa, the C. N. E. and London and hope to be able to show at Waterloo.

AYRSHIRE BREEDERS' ASSOCIATION

The Ayrshire Breeders' Association held its fifty-eighth annual meeting at Norristown, Pa., on June 14 last. Mr. E. R. Fritsche was reelected president. Business of the Association during the past year followed the prevailing trend. Registrations decreased by 1,253 from the figure of the previous year. Transfers also declined 1,151, the total for the past year being 5,619. A total of 47 new members joined during the year, making the membership stand at 3,232. Gross income of the Association for the year was $36,183.95, while total expenditures were $38,790.48. After including the loss in publishing the Digest and including appreciation in value of bond investments during the year, the net loss was $2,535.80. The net worth of the Association is given as $33,146.99.

Principal discussion in the meeting was in relation to the report of a special committee that had been studying the subject of registration methods and fees. The report, as adopted, provides that all applications for registry shall be filed before the animal is two months of age. The minimum fees may be sent in at any time before the animal is six months of age. Animals for which no application is filed within two months of birth may be registered only after approval by the Executive Committee. Minimum fees are set at $2.00 for females if registered before reaching the age of six months. Non-members fees are

Minnesota Holsteins

They Will Please You
Write Our Breeders Direct
or Address
MINNESOTA HOLSTEIN
BREEDERS' ASSOCIATION
807 Wesley Temple Bldg.,
Minneapolis, Minnesota

St. Olaf College Farms

— An Ormsby Herd —

Where the Good Ones Abound

See us for a real bull, sired by SIR ORMSBY SEGIS MERCEDES and from a daughter of DEAN OF THE ORMSBYS. Also a few club calves that are real prospects.

Northfield :-: Minn.

Mature Sons of MAN-O-WAR

We have recently taken in trade for younger bulls several really outstanding sons of MAN-O-WAR, about four years old. Real individuals, from good record dams. Their offspring not in milk but meet every test for type.

Real Opportunities Here

WM. SCHMIDT'S SONS

St. Peter, Minn.

NORTH STAR HERD

Accredited
and
Negative
Type, Production, Breeding

W. S. MOSCRIP

Lake Elmo, Minn.

Improved "Pelouse" Dairy Scales

Three sizes: 40-60 and 120 lbs.
Our new Dairy Scales have extra large dials of genuine vitreous procelain, acid-proof, non-corrosive and permanent — wide graduations easy to read. They have patented adjustable index pointers for obtaining tare weight of empty pail.
"Pelouze" Scales are warranted accurate and made to comply with the Departments of Weights and Measures in all States.
Order through any leading supply house. Specify "PELOUZE". Send for circular.

PELOUZE MAUFACTURING CO.
232-242 East Ohio St. Chicago

INDIANA
Holstein-Friesian Association
P. L WHITE, Sec'y-Treas.
Oxford, Indiana

ORRCO FARMS
Home of
DUTCHLAND SIR DENVER
BESS 538197

Whose four nearest dams average 985.8 lbs. fat (1,232 lbs. butter). Last year we ran our first A. R. S. O. tests—five cows in Class A—breaking three state records and scoring 36 Honor List points.

Bulls from A. R. Dams for Sale

L. D. ORR
Liberty, Ind.

FOR SALE
Pabst Sir Cascade Lad 641032, born March 2, 1931. A splendid two-year-old T. B. and Blood Tested. Sired by Pabst Farms' famous sire, Carnation Sensation; dam, Pabst Prilly Lady Pontiac, rated Excellent and who as a three-year-old made 32 lbs. butter in 7 days, 675 lbs. butter in ten months. She is one of two sisters that made up the first prize Produce at Wisconsin State Fair in 1930 and 1931. We have several promising heifers sired by Pabst Sir Cascade Lad and a number of our cows are now bred to him. He will weigh 1,800 lbs. and is a sure breeder.

Send for Price, Photograph and Pedigree
ROSE HILL FARM
Jos. H. Hill, Owner. Richmond, Ind.

Locust Hill Farm
Home of
"SIR BESSIE 5th"
Son of Sir Bessie Ormsby Fobes, the youngest son of "QUEEN BESSIE" and sired by "SIR FOBES". His dam made 606.7 lbs. fat (758 lbs. butter) with 3.7% test as a junior four-year-old and qualified for the 305-day division.

Mating Him With Daughters of
KING BESSIE KORNDYKE ORMSBY
Four Times All-American Son of
"King Bessie"

E. O. & RICHARD H. PAUL
Cambridge City, Indiana

23rd Annual
PACIFIC INTERNATIONAL LIVESTOCK EXPOSITION
Oct. 21-28, 1933
PORTLAND, OREGON

Liberal cash awards in all classes. Premium lists ready. Entries close on October 10. **Exhibits:** Beef and Dairy Cattle, Horses, Sheep, Hogs, Goats, Dogs, Poultry and Pet Stock. **Features:** Dairy Manufacturers' and Land Products Shows; National Wool and Mohair Show; Industrial Exhibits; Smith-Hughes and 4-H Club Exhibits; spectacular 6-Horse Team Driving Contest; Combination Horse Show and Rodeo.

Write to
O. M. PLUMMER, Gen. Mgr.
211 American B'k Bldg.
Portland, Ore.

double this scale. Half-rates are given if the sire and dam are both in the Advanced Registry, or the dam and paternal granddam, or all four grandparents. Females over six months and under three years of age take a fee of $3.00 to members, $6.00 to non-members. Females over three years of age take a fee of $10.00 to both members and non-members. Bulls under six months are recorded for $3.00 to members, $6.00 to non-members, with half rates for offspring of A. R. parents, as provided for females. The scale for males over six months and under eighteen is $4.00 to members, $8.00 to non-members, and $10.00 for all males over eighteen months. A proposal for a moratorium on all penalty fees for registration until January 1, 1934, was discussed and finally referred to the Executive Committee for action. This committee later approved the plan.

Following the meeting, a tour of inspection of some of the well-known Ayrshire herds of the section was made, and the week was rounded out with a sale in which twenty heifers and five young bulls were sold at auction for an average price of $110, the oldest animals in the offering being bred yearlings. Similar brief summaries of the year's work of the Guernsey and Jersey breed societies will be found in our July 1 issue on page 25.

INDIANA STATE SALE

The Indiana Holstein-Friesian Association is sponsoring a state consignment sale which will be held on October 2 at the Indiana State Fair grounds at Indianapolis, Indiana. Consignments to this sale will be made by breeders from all parts of the state. A list of rules and specifications of animals consigned to this sale has been outlined by the Directors of the Indiana Holstein-Friesian Association which should make this offering an outstanding one.

Approximately 50 head will be offered consisting of 44 females and six males and with the following age ranges: five cows from six to eight years old, 12 cows four and five years old, 12 three-year-olds, 8 two-year-olds, 4 yearling heifers and 4 heifer calves. All cows must be sound, with all good quarters and free from mastitis. No blemished uddered cows allowed. All cows 6 to 8 years old must have 400 pounds fat or more, cows 3 to 6 years old must have 350 pounds or more. Heifers under 3 years old must have 350 pound dams or better. No record to exceed 365 days.

Bulls selected will be near serviceable age, guaranteed breeders and a few aged sires will be accepted if they meet other requirements. Bulls must be from meritorious or proved sires and must be from dams with butterfat records of 500 pounds or over.

Type will be stressed as much as possible especially witih respect to bulls. All animals must be free of tuberculosis and abortion.

All breeders interested in consigning animals to this sale should get in touch with Frank Frain, Winamac, Indiana, or Harry R. Rosenbury, County Agent, Rochester, Indiana, immediately.

Shawangunk Valley Stock Farm, Wallkill, N. Y., reports, "We have sold a son of Governor Mercedes, our son of Governor Fobes, the dam a daughter of Dutchland Colantha Boy Hengerveld. This heifer showed an average test of 4% with first calf and she is starting a nice record with second calf. The bull calf is a very strong, well proportioned youngster and goes to head the herds of John E. Sloan and Fred Bruhe, Wallkill, two of our young breders, both of whom have real business herds. This is their third bull from our herd."

DISPERSAL
Complete Dispersal of the Holstein Herd Owned by St. Mary's, College, Winona, Minn.

60 Registered HOLSTEINS
23 Females of milking age
17 Yearling heifers
10 Heifer calves
10 Bulls, 2 to 18 months

A splendid herd, established fifteen years ago. Popular Ormsby breeding. Many of the cows have A. R. records and there are several daughters of cows with records up to 1,100 pounds. Some of the cows are fresh and others due this fall and winter.

Included are daughters of Governor Fobes. Sir Ormsby Beechwood, Admiral Beauty Ormsby Fobes, Homstafta Sir Korndyke Beauty and Inka Superior Segis Pontiac. The younger animals are sired by the herd sires: **Pietertje Colantha Homestead Lady,** a proved sire and a 901-lb. son of Pietertje Ormsby Mercedes Della, the famous son of "37th"; and **Mountain Ash Snowflake General,** a son of General Homestead Mercedes 3rd, from a 1,236-lb. granddaughter of Sir P. O. M. 37th.

Tuberculosis Free Accredited Herd. Blood Tested for Abortion

Complete line of farm equipment to be sold the same day, beginning at 9. A. M.

SAT. SEPT. 16
At Marysdale Farm, La Moille, 12 miles south of Winona, Minn., on Trunk Highway No. 3.

For Catalog and Other Information Write
MELIN-PETERSEN CO., Mgrs.,
203-A Gorham Bldg.,
Minneapolis, Minn.

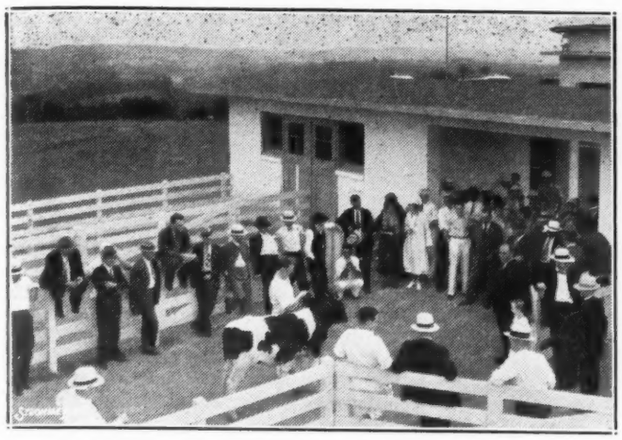

BULL SALE AT THE LAUXMONT PICNIC

The gentleman with the "high forehead", directly in front of and facing the bull is Sec'y Raymond Arnold, who auctioneered the sale. Just beyond, with his arms folded is Don MacCollom, with Mr. Laucks, in the gray suit at his right. The lady in white is Mrs. MacCollom, standing next to Mrs. Glover.

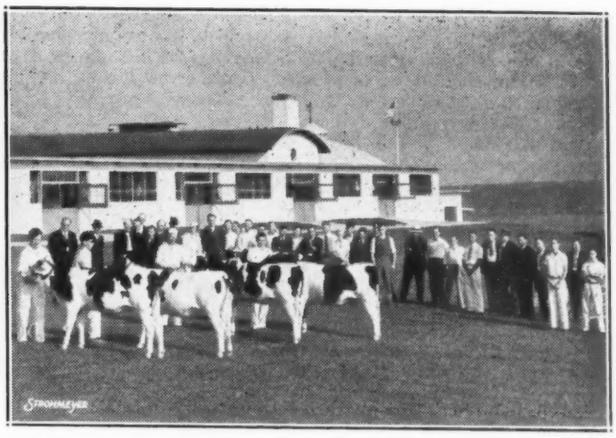

THE LAST CLASS IN THE JUDGING DEMONSTRATION

Fifth from the right is H. A. Snyder, President of the Pennsylvania Federation, with Prof. Welch at his right. The imposing form of ex-president Thompson looms up just to the left of the center of the line, next to Mrs. MacCollom. How many others do you recognize in these pictures?

The Lauxmont Picnic

By R. B. ARNOLD, Penn. State Sec.

The attendance at the Holstein picnic at Lauxmont was not large, but those present had an unusually delightfully day. The owner of Lauxmont Farms, S. Forry Laucks, his manager, Donald MacCollom and Mrs. MacCollom demonstrated in the plans that they made for the visitors' entertainment that they know what Holstein breders are interested in. Upon arrival the visitors inspected the new barns and the unique arrangement for handling the high quality milk which is produced at the farm. The group of dairy buildings are arranged in quadrangle, the East and West sides in single story structures are used for housing the herd. Each of these sections has a series of pens of 15 cow capacity in which the cows are stabled and the only time that they are stanchioned is the short time in which they eat their grain. The North side of the quardangle is made by a huge barn which is used for hay and grain storage. The outstanding feature of this structure is the roof. There are absolutely no posts, plates, or cross ties of any kind. The roof extends from the peak to the barn floor and the only supports or braces are the rafters. Mr. MacCollom stated that the only tools used when the second story was erected except door frames were hammers and wrenches. The rafters are so arranged that the end of each one acts as brace for the center of another. The pecular construction of this roof caused no end of study and comment. Any one who has gone into a hay mow and struggled with hay bound in by beans and posts can realize that this type of mow has some real advantages besides economy of construction. The opposite or South end of the quadrangle is the dairy plant, where the cows are driven to be washed and milked in about as ideal a milking parlor as can be devised. In this connection, Mr. MacCollom made a statement which is almost unbelievable. However, it has been carefully checked. That is that there is practically no difference between the fore milk of these cows and the strippings, in fact the strippings are used to feed the calves. Some attributed this to the exercise which the cows get in walking around the quadrangle to the milking parlor.

We are not going to attempt to describe the dairy plant. We will however make two assertions concerning it. One is if you want to see something worthwhile in this line, go to Lauxmont. The other is, the cows are milked on one side of this building and on the other in a beautiful semi-circular sales room you can purchase her products, milk, butter, chocolate milk, ice cream, and even fudge. If all dairy products were as delightful to the taste as those made at Lauxmont the dairy industry would not be troubled with any surplus. The ice cream (we had two big dishes) made most of the commercial products taste like flavored frozen snow. Lauxmont ice cream is ice cream not ice something or other.

At noon the guests gathered around the tables in the salesroom, the sides of which are glass, and a view of the river can be had from practically every table in the room. The lunch was served cafeteria style, and it was an all-Lauxmont lunch, that is it was all produced at Lauxmont, except the mayonnaise, sugar, and rolls; and those returning for a second helping proved the appreciation of the picnicers.

After lunch President H. A. Snyder of Montoursville, called on Mr. Laucks who had made a hurried return from New York City where he had been called in connection with the N. R. A. Mr. Laucks expressed a sincere welcome to the Holstein breeders and their families present. President Snyder then called on our National President, A. J. Glover, editor of Hoard's Dairyman. Mr. Glover had to make a long trip from Oneida County, N. Y., where he spoke on Wednesday, to the Southern part of Pennsylvania, for this meeting on Thursday, over 300 miles. Mr. Glover stated that he was in his third week of this kind of work and when you consider that in addition he edits a great dairy publication, you realize what a hard working man he is. He is literally working night and day to help the dairy farmer. We are not going to try to report what Mr. Glover said. We will take this opportunity to tell you that he plans to attend the next meeting of the Pennsylvania Dairymen's Association, at the 1934 Farm Show, and any dairyman who neglects the opportunity to hear Mr. Glover at this time will do himself and his business a very great injustice. He has a message which no dairyman should miss. Information concerning the work of eleven different herd sires covering a period of one-third of a century on Hoard's Dairyman's farm is available to the man who just takes the pains to hear our new President. If you live within reach of Harrisburg we can not urge you too strongly to avail yourself of this opportunity next January.

President Snyder then called on past President, Dr. L. M. Thompson, who made a few brief but appropriate remarks. The Federation President then called on Manager MacCollom, who stated the achievements at Lauxmont were the results of the vision and interest in agriculture of the owner, Mr. Laucks. The visitors then adjourned to the calf barns where the three bulls donated to the Carotene experiment were sold at auction. The bull donated by Lauxmont Farms, a son of King of Lauxmont, was purchased by Frank R. Molrey of Strasburg, for $36.00; the bull given by W. A. Woods and Son of Carlisle, sold to John C. Metzler of Gordonville for $12.50; the bull contributed by Professor Enos Hess of Mechanicsburg, was also purchased by Mr. Mallory for $11.00. J. Paul Shugart, tester in charge of No. 2 Cumberland cow testing Association, of which both Mr. Woods and Mr. Hess are members,

explained the breeding of both of these animals.

Following the bull sale Manager MacCollom had the two herd sires King of Lauxmont and Montvic Rag Apple Netherland, led out for the crowd to place. This excited some real interest as there is much discussion and a few wagers on the way these two show bulls will place on the Lauxmont circuit this Fall. Professor Welch of State College, was asked to place them and give reasons. The supporters of the Montvic bull were pleased when their choice was placed up. The visitors were then directed to the shed where the remainder of the Lauxmont show animals were being fitted. A class of four cows were brought out for placing. After the crowd looked them over, W. A. Woods of Carlisle, who is a recognized judge by our Association, gave them the position he thought they should have. Mr. Woods also lined up a class of heifers which were led out. Harry Strohmeyer arranged the class of heifers with what was left of the crowd. The last event of the day was one of the most delightful to the small group who were participants. That was a return to the sales room where another large dish of that delicious ice cream was eaten, with time to see and enjoy the magnificent view of the Susquehanna, and the distant hills. Dr. Thompson remarked that it reminded him of the Marne valley. In addition to the scenery and the ice cream there was the first opportunity of the day for a real good visit with Mr. and Mrs. MacCollom, which all appreciated. As the last of the picnicers pulled over the hill toward York and Harrisburg, some remarks were made to the effect that any trip to York County in the future would not be complete without a detour to Lauxmont for some ice cream, to see the view and if possible to have a visit with the MacColloms.

EARLVILLE SALE SHOWS IMPROVEMENT

The 44th Earlville Sale, held at Earlville, N. Y., August 30, under the direction of R. Austin Backus, showed as much improvement over the 43rd Earlville of last June as the June sale did over the May event, the 68 head averaging $112.54. The 46 cows and heifers of milking age averaged $109, as against an average of $103 for the 33 milking cows in the June sale, and there were a number of old and not too desirable cows that brought down the average materially. No less than 29 of the cows of milking age brought better than $100, six of them ranging from $150 to $165 and twelve others from $125 to $145. These prices can be considered as quite satisfactory and encouraging in view of the fact that the milk situation in New York is still somewhat unsettled. In the June sale, only seventeen cows passed the $100 mark, only one exceeding $150 and only six going as high as $125.

Heifers not in milk also made a fine showing in this sale, the 14 heifers averaging $101, with one bred yearling bringing $155 and another $145 and seven others from $100 to $125. Eight young bulls brought an average of $150 each.

The selling was done as in the previous 43 Earlville Sales by George W. Baxter of Elmira, with Sale Manager Backus working in the box and picking up bids all over the place. Both salesmen worked hard and deserve great credit for the success of the sale.

The headliner of the sale was the Elmwood Farms bull, King Bessie Ormsby Pietertje 59th, a December calf by "King Bessie" and out of a Canadian-bred cow with well over 800 lbs. fat as a three-year-old and with 3.8% test for the year. He topped the sale at $415, going to L. J. Lonergan, Homer, N. Y. A good many breeders were interested in this bull, a doctor from Utica carrying him to $410. Other bidders noted by the sale management were two from St. Lawrence County, two from Allegany County, and others from Madison, Chenango, and Broome Counties as well as a group of five from Sussex, N. J., who were among the last to drop out.

Second high animal was a bull coming one year old, consigned by Yates Farms, Orchard Park, N. Y., and Purchased by J. Clifford Young, Greene, N. Y., at $210. This bull was a son of Winterthur Best Segis Jonat, from a Yates cow that is just finishing a record of well over 800 lbs. fat. Another Yates bull brought $135 and one consigned by Harold F. Hubbs, Kirkville, N. Y., brought $150 from Harry J. Stowe, Elmira, N. Y.

J. G. Horner, Lamson, N. Y. had the honor of selling the top cow, when one of his splendid milking daughters of Ormsby Mercedes Hengerveld brought $165 from C. Kappler of New Hartford, one of the heaviest buyers in the sale, and her baby son not catalogued brought $37.50 more, making better than $200 for the pair. Mr. Kappler also bought her sister from the Horner consignment for $140 and another sister went to E. A. Crawford of Canastota for $130.

Second high female was a four-year-old daughter of Royal Segis Glista, consigned by Francis E. Gates of Chittenango, and also purchased by Mr. Kappler at $160. Two full sisters, two and three years old, sired by Triune Rose Wayne and consigned by A. J. Williams of West Winfield, went to S. B. Phelps of Walden at $155, and Shanley Bros. of Paris also got $155 for a four-year-old granddaughter of King Ormsby Ideal, the buyer being Herbert Stoker of Cazenovia. Another $150 animal was one of the fine three-year-old daughters of Sir Inka May Matador Segis, consigned by Decker Homestead Farms of Clay, she being another of the good ones selected by Mr. Kappler. The tenth animal in the sale to bring $150 was a cow consigned by I. U. Scott of Hamilton and also purchased by Mr. Kappler who purchased in all nine head at an average price of $135.

In all there were 24 different buyers from 14 different counties of New York State. G. Stanley Hinman of Deansboro took eleven head, E. A. Crawford of Canastota seven head and the following buyers in addition to those already mentioned, took one or more:

Godfred Bossard, Durhamville; B. A. Goos, Big Flats; A. E. Graves, Rockwell's Mills; Herbert Stoker, Cazenovia; John A. Randall, Pitcher; Howard Douglas, Ft. Plain; F. H. White, Richfield Springs; John Muller, Pine Plains; Walter S. Bradt, Groton; Charles E. Wells, Kirkville; C. E. Stapleton, Hubbardsville; Frank A. Lyon, Binghamton; E. S. Calhoun, Sauquoit; Jones Bros., Whitesboro; J. Riker Robinson, Owego; George Muller, Red Hook; Brahm Bros., Canandaigua, and Oscar Schaeffer, East Hamilton.

PENNSYLVANIA—Home of Clean Cattle

According to the latest available figures, no other state compares with PENNSYLVANIA for number of BANG-FREE herds. The Holstein breeders of this state were pioneers in the early days of the blood test and are now reaping their reward by being able to offer—

Good Holsteins from Bang-Free Herds
Address Inquiries to

Pennsylvania Federation of Holstein-Friesian Clubs

R. B. ARNOLD, Secretary, Milan, Pa.

See

Carnation Ormsby Sir Bessie

(Son of Sir Inka May)
at
OHIO STATE FAIR
MARYLAND STATE FAIR
READING FAIR

HENRY A. SCHELL, Jr.
Phoenixville, Penna.

Lathrop Star Homestead

Index — 9 Pairs
Milk 22,025—3.7%—822 Fat

A show bull that sires top show type and that consistently improves production.
A few of his bull calves for sale. Also heifers suitable for Calf Clubs.

LATHROP FARM
Montrose, Pa.
L. M. THOMPSON, Owner.
E. H. PHILLIPS, Herdsman.
Accredited — Negative

ADVANCED REGISTRY REPORTS

Holstein-Friesian Association of America

Volume 45—Report No. 7

A. R. Report No. 7 icludes 178 records of which 64 are ten-months' and 114 are yearly records. There are 54 Classification A records, 118 "B" and 6 "C" records in this report. Thirteen records exceeding 800 lbs. fat and 51 others between 600 and 800 lbs. are included in this list.

Ten-Months Division
Classification B — Full-Aged Class

Name of Cow, Sire, Breeder and Owner	Age y.	Age m.	Age d.	L. of R.	Car. Calf	Milk lbs.	Per ct.	Ft. lbs.
Eloise De Kol Pauline 908982 (Lord Rag Apple Korndyke)	8	0	14	305	202	20767.4	3.8	799.2
B., C. W. Watson, Alliance, Ohio. O., Bell Farms, Coraopolis, Pa.								
Traverse Hengerveld Ona 1009121 (Flint Ona Hengerveld Segis)	7	7	15	305	210	22272.4	3.2	710.4
B., State Hospital, Traverse City, Mich. O., State College, E. Lansing, Mich.								
Lone Fir Madam 1059076 (Twin Fir Sir Bos Fayne)	7	0	23	305	161	18726.5	3.7	698.4
B., J. A. Lindow, Portland, Ore. O., J. A. Lindow & Sons, Portland, Ore.								
Judy Korndyke Cloverton 775603 (King Korndyke Sarcastic Lad)	10	1	10	305	217	20007.5	3.3	670.1
B., Geo. Nickerson, Ulysses, Pa. O., J. O. Canby, Hulmeville, Pa.								
Winnebago Jarie Burke 1052314 (Marathon Bess Burke 31st)	6	8	27	305	174	18423.5	3.5	640.7
B. & O., State Hospital, Winnebago, Wis.								
Correction Fayne Beatrice 1133345 (Correction Fayne Burke)	5	3	26	305	162	13495.5	4.5	602.4
B. & O., House of Correction, N. Milwaukee, Wis.								
Canamy Colantha Fayne 1127420 (Mt. Hermon Sir Colantha Kelvyn)	5	7	1	305	165	17004.6	3.5	596.0
B., A. L. Miller, Vernon, Vt. O., J. G. Cook, Amherst, Mass.								
Forsgate Gale Glista Marion 1048321 (King Ormsby Pontiac Gale)	6	3	10	305	211	15361.8	3.8	583.1
B., Forsgate Farms, Jamesburg, N. J. O., Training School, Vineland, N. J.								
Napstahos Molly Colantha Ormsby 1168042 (Sir Johanna Colantha Prilly)	5	1	17	305	210	18090.9	3.1	558.9
B. & O., Napa State Hospital, Imola, Calif.								
Cozy Corners Korinde May 1203588 (King Mabel Segis Korndyke)	5	1	8	305	165	16700.4	3.3	551.0
B., Fred Niederhauser, Lake Elmo, Minn. O., W. S. Moscrip, Lake Elmo, Minn.								
Mooseheart Jessie Burke Creamelle 1173065 (Creamelle Prince Artis)	5	7	22	305	226	15953.6	3.3	523.5
B., Mooseheart, Mooseheart, Ill. O., H. K. Chapin, Marengo, Ill.								
Tower Hill Shingle Chapin 1374203 (Sir Fobes Canary Ormsby Skylark)	7	1	26	283	204	15590.9	3.2	501.1
B., Pierce Brothers, Monticello, Wis. O., H. K. Chapin, Marengo, Ill.								
Nancy Ona Sunrise 1038126 (Sunrise Ona)	7	1	0	305	189	12551.0	3.8	480.4
B., C. R. Smith, Hartville, Ohio. O., Bell Farms, Coraopolis, Pa.								
Vineland Sylvia De Kol 1192047 (Readson Vale Sylvia Fayne)	5	9	9	294	228	14539.3	3.3	473.6
B. & O., Training School, Vineland, N. J.								
Wonder Mutual Pontiac 1033685 (King Pontiac Korndyke Ashley)	6	7	26	305	217	13594.9	3.3	442.4
B., Contributors to Pa. Hospital, Newtown Square, Pa. O., Ashley Farm, Newtown Square, Pa.								
Senior Four-Year Class								
Correction Fayne Pearl 1206511 (Correction Fayne Burke)	4	6	20	305	172	16474.5	3.3	546.3
B. & O., House of Correction, N. Milwaukee, Wis.								
Illini Fobes Homestead Agnes 1236070 (North Star Fobes Homestead)	4	6	22	305	224	16187.8	3.2	512.2
B. & O., University of Illinois, Urbana, Ill.								
Allamuchy Echo Queen 1070501 (King Echo Korndyke Hengerveld)	4	11	3	277	157	14319.8	3.4	493.5
B., Allamuchy Farms, Allamuchy, N. J. O., J. E. Kurtz, Carlisle, Pa.								
Rosemary Nettie Aaggie Brightest 1260730 (Berylwood Prince Aaggie B.)	4	7	21	239	132	17270.8	2.7	461.9
B. & O., LaBrea Securities Co., Santa Maria, Calif.								
Summit Katy Omega 1292077 (Summit Colonel Colantha)	4	8	13	305	216	12878.0	2.9	375.8
B. & O., Summit Lumber Co., Davidson, Me.								
Summit Mary Ann 1321232 (Summit Olive Johanna Lad)	4	11	15	266	172	10066.9	3.5	352.1
B. & O., Summit Lumber Co., Davidson, Me.								
Junior Four-Year Class								
Rawleigh Aaggie Pietertje Posch 1234407 (Rawleigh Ormsby Pietertje Posch)	4	4	9	305	179	21286.3	3.2	673.8
B. & O., The W. T. Rawleigh Co., Freeport, Ill.								
U V M Mayflower Echo 1273269 (Choice Goods Posch)	4	2	16	305	198	16190.4	3.6	589.7
B., A. B. Burrill, Gore, Que. O., Agricultural Exp. Station, Burlington, Vt.								
Rosemary Canary Segis Walker 1260740 (Berylwood Canary Segis Prince)	4	0	23	305	175	14152.8	3.9	545.7
B. & O., LaBrea Securities Co., Santa Maria, Calif.								
SX Prilly May 1204214 (SX King Prilly Walker)	4	3	9	305	226	13547.2	3.5	480.0
B. & O., J. M. Dennis, Riderwood, Md.								
Senior Three-Year Class								
N M A C Gloria Korndyke 1245987 (Count Korndyke Pontiac Star)	3	11	5	305	206	15486.1	3.5	535.7
B. & O., College of A. & M. A., State College, N. Mex.								
Vineland Springveld 1261574 (Vineland Springwell Calamo)	3	9	16	305	199	15832.5	3.1	496.4
B. & O., Training School, Vineland, N. J.								
R M F Hengerveld Piebe 1311436 (Triune Neola Piebe)	3	9	19	302	210	12252.7	4.0	485.1
B. & O., McLaury Brothers, Portlandville, N. Y.								
Vineland Blossom Read 1261575 (Readson Vale Sylvia Fayne)	3	8	17	305	206	12287.4	3.2	396.1
B. & O., Training School, Vineland, N. J.								
Maid Ormsby Marathon Bess 1345177 (Sir Pietertje Holly Bess)	3	6	28	305	235	12138.2	3.2	383.0
B., Irvin Lichtenwalner, Barron, Wis. O., University of Illinois, Urbana, Ill.								
Crescent Duchess Beauty 1291118 (Crescent Calamo Johanna Duke)	3	9	6	305	200	9835.4	3.8	376.9
B., Jos. Hoskens, De Pere, Wis. O., State Hospital, Mendota, Wis.								
Bell Farm Sunrise Joliana 1281680 (Sunrise Ona)	3	6	2	305	224	8991.9	3.8	344.5
B., Rieck Certified Dairy Farms Co., Rootstown, Ohio. O., Bell Farms, Coraopolis, Pa.								
Junior Three-Year Class								
Marshallmo Ormsby Mary 1317271 (Farmington Madrigal Ormbsy)	3	0	15	305	202	18906.7	2.9	544.3
B. & O., State School, Marshall, Mo.								
Countess Evergreen Mercedes 1284162 (Woodcraft Piebe Mercedes)	3	4	4	305	184	13707.0	3.9	532.4
B. & O., Archie Allison, Cheyenne, Wyo.								
Bridgefarm Belle Sarcastic 1296689 (King Clothilde Boon Hengerveld)	3	5	24	305	183	14012.5	3.7	513.5
B. & O., A. D. Bridge's Sons, Inc., Hazardville, Conn.								
Illini Fobes Peep 1300680 (North Star Fobes Homestead)	3	4	2	305	185	15357.0	3.3	512.4
B. & O., University of Illionis, Urbana, Ill.								
Chinook Homestead Eloise 1293497 (Sir Stadacona Pontiac Homestead)	3	4	27	305	187	12274.1	3.9	475.0
B. & O., State College, Pullman, Wash.								
Greenwood Janet Ormsby 1463746 (Ormsby Sensation 36th)	3	2	18	305	213	15639.3	3.0	471.6
B., L. E. Buck, Ulysses, Pa. O., J. O. Canby, Hulmeville, Pa.								
Usnad Meek Piebe Fobes 1306597 (Corporal Segis De Kol)	3	5	21	305	164	15485.0	3.0	464.6
B. & O., U. S. Naval Academy Dairy, Gambrills, Md.								
Pauline Sylvia Johanna 1326373 (Woodcraft Piebe Mercedes)	3	5	29	305	168	12492.5	3.2	405.3
B. & O., Archie Allison, Cheyenne, Wyo.								
Sylvia Segis Piebe 1329191 (Woodcraft Piebe Mercedes)	3	3	8	305	191	12330.5	3.2	397.9
B. & O., Archie Allison, Cheyenne, Wyo.								

Name of cow, Sire, Breeder and Owner	Age y.	m.	d.	L. of R.	Car. Calf	Milk lbs.	Per ct.	ft. lbs.
Senior Two-Year Class								
U T Ormsby Segis Lady Veeman 1442646 (Sir Colantha Ormsby Veeman)	2	7	1	305	179	13403.9	3.6	485.5
B. & O., University of Tennessee, Knoxville, Tenn.								
Chinook Homestead Katherine 1360187 (Sir Stadacona Pontiac Homestead)	2	6	5	305	220	13857.9	3.3	457.0
B. & O., State College, Pullman, Wash.								
Chincok Homestead Juno 1360185 (Sir Stadacona Pontiac Homestead)	2	10	6	305	194	13185.1	3.4	444.2
B. & O., State College, Pullman, Wash.								
Allie Gerben Friend Sadie Vale 1431278 (Varsity Derby Allen)	2	6	27	305	156	11481.8	3.7	430.0
B., U. S. Dairy Division, Washington, D. C. O., U. S. Dairy Division, Huntley, Mont.								
V P I Sensation Daisy Fancy 1341612 (Ormsby Sensation 54th)	2	8	4	305	200	12304.4	3.3	407.7
B. & O., Virginia Polytechnic Inst., Blacksburg, Va.								
Steinhome De Kol Creator 1355423 (Johanna Ormsby Creator)	2	10	1	305	210	12215.4	3.1	383.1
B., P. J. Liebenstein, Adell, Wis. O., State Hospital, Mendota, Wis.								
SX Beauty Beets Ormsby Posch 1342644 (SX King Prilly Colantha)	2	8	21	305	166	9013.8	4.1	365.1
B. & O., J. M. Dennis, Riderwood, Md.								
Junior Two-Year Class								
Aaltje Fobes Alcartra 1450654 (DeCreamCo Fobes Alcartra)	2	3	14	305	183	17590.9	3.3	577.6
B., Wm. Neumann, Adell, Wis. O., John Zoberlin, Plymouth, Wis.								
Ada Star Mead 1429412 (Creator Korndyke Star)	2	3	12	305	219	16662.5	3.1	513.6
B., Los Angeles County Farm, Hondo, Calif. O., Rancho Los Amigos, Hondo, Calif.								
Mount Riga Pahgre 1417187 (Mount Riga Sir Piebe Segis Paul)	2	4	25	305	203	15739.7	3.2	508.8
B. & O., C. E. Griffith, Big Cabin, Okla.								
Mount Riga Skylark 1417521 (Mount Riga Sir Piebe Segis Paul)	2	4	19	305	201	14830.9	3.3	493.3
B. & O., C. E. Griffith, Big Cabin, Okla.								
Piebe Ormsby Dairymaid 1429398 (King Pietertje Ormsby Piebe 39th)	2	3	12	305	231	12847.3	3.8	486.4
B., Los Angeles County Farm, Hondo, Calif. O., Rancho Los Amigos, Hondo, Calif.								
Tritomia Sylvia Ormsby 1375569 (Fitchome Echo Sylvia Ormsby)	2	4	26	305	209	15042.1	3.1	473.7
B. & O., Fitchome Farms Co., Aurora, Ill.								
Glencliff M B B Aaggie Lass 1413517 (Marathon Bess Burke)	1	11	16	305	174	12033.5	3.8	457.2
B., S. E. Chaffee, Sunnyside, Wash. O., Adohr Stock Farms, Reseda, Calif.								
Perfection Thelma De Kol 1452046 (Perfection Jewel Newaukum)	2	1	14	305	178	12811.0	3.5	445.8
B. & O., LaBrea Securities Co., Santa Maria, Calif.								
Perfection Newaukum Prilly 1433125 (Perfection Jewel Newaukum)	2	3	24	305	170	13337.6	3.3	442.6
B. & O., LaBrea Securities Co., Santa Maria, Calif.								
Illini Piebe Ladoga Fayne 1408914 (Illini Homestead Pietertje Piebe)	2	3	8	305	160	12748.4	3.4	428.9
B. & O., University of Illinois, Urbana, Ill.								
Bell Farm Onadale Canary 1403318 (Nockdair Canary Walker Paul)	2	2	6	305	172	11973.7	3.5	416.0
B., Rieck & Nettrour, Coraopolis, Pa. O., Bell Farms, Coraopolis, Pa.								
DeCreamCo Brand Butter Girl 1384831 (Velvet Brand)	2	2	7	305	198	11323.7	3.7	413.9
B., Detroit Creamery Co., Mt. Clemens, Mich. O., State Hospital, Mendota, Wis.								
Vineland Springwell Lassie 1370543 (Vineland Springwell Calamo)	2	3	22	305	202	12267.3	3.2	396.4
B. & O., Training School, Vineland, N. J.								
Edgetown Maud Ormsby Homestead 1469858 (Edgetown King Gypsy Homestead)	2	4	20	305	251	11146.6	3.5	388.2
B., H. W. Faville, Lake Mills, Wis. O., State Hospital, Mendota, Wis.								
Milford Count Pansy Mystic 1449233 (N P Beauty Girl Count)	2	4	25	305	197	10873.5	3.6	388.1
B. & O., Milford Meadows Stock Farm, Lake Mills, Wis.								
Meadow Brook K P O P De Kol Pontiac 1407133 (King Pietertje Orm. P. B. 6th)	2	1	6	305	186	10652.1	3.3	348.3
B., G. E. Weeks, Blairstown, N. J. O., E. B. Lovell, Marathon, N. Y.								
Yearly Division								
Classification A — Full-Aged Class								
May Blossom Ormsby Mercedes 848974 (Sir Pietertje Ormsby Mercedes Son)	8	6	8	365		28217.2	3.5	983.8
B. & O., E. F. Krabbenhoft, Sabin, Minn.								
Mt. Pleasant Iowana Ona Prilly 1199575 (Iowana Ona Ollie)	5	1	1	365		24156.4	3.8	912.1
B. & O., State Hospital, Mt. Pleasant, Iowa.								
Lulu Segis Finderne 1195981 (Soo Canary Finderne)	5	2	26	365		26984.9	3.2	861.5
B., Giles Martin & Son, Springfield, Ont. O., School for Blind, Janesville, Wis.								
Hengerveld Pontiac Canary Cora 1001350 (Nockdair Canary Paul Daisy)	6	10	20	365		24019.1	3.6	864.0
B., C. N. Newman, Culver, Ind. O., J. A. Newman, Culver, Ind.								
Rose Burke Colantha 685369 (Maryland Ruth Colantha Alexis)	11	3	5	365		25054.3	3.4	860.7
B., J. L. Wilson, Grand Rapids, Mich. O., House of Correction & Prison, Marquette, Mich.								
Castorland Johanna Keyes 983002 (Silver Falls King Quality Keyes)	7	10	4	365		22883.0	3.6	821.6
B., B. C. Graves, Castorland, N. Y. O., E. B. Lovell, Marathon, N. Y.								
K O I Isabelle Veeman 933156 (King Ormsby Ideal)	8	4	1	365		20440.2	4.0	820.4
B., W. D. Robens, Poland, N. Y. O., W. D. Robens & Son, Poland, N. Y.								
De Kol Belle Cornucopia 1170164 (Count Korndyke Cornucopia Inara)	5	4	9	365		20317.9	4.0	817.4
B., Capital View Holstein Farms, Topeka, Kans. O., State Hospital, Topeka, Kans.								
Cherokee Wayne Ormsby 909799 (King Pietertje Ormsby Piebe 5th)	8	3	26	365		22415.0	3.6	810.0
B. & O., State Hospital, Cherokee, Iowa.								
Corabella Johanna Champion 1068247 (R C Sir Johanna Glen Ormsby)	6	4	24	365		18431.2	4.3	795.8
B. & O., St. Croix Co. Asylum, New Richmond, Wis.								
Paisley Korndyke Pontiac 675656 (King Pontiac Alcartra Wayne 4th)	11	1	3	365		23144.1	3.4	787.2
B., F. J. Bohlayer, Canton, Pa. O., J. I. Stryker, Neshanic, N. J.								
Redfield Julia Pietertje 927811 (Sir Pietertje Laura Piebe)	7	9	25	365		18399.0	4.3	785.7
B. & O., State School & Home, Redfield, S. Dak.								
Aaggie Coronis Fayne 2d 994364 (Iowana Ona Hartog Star)	7	6	0	365		21405.5	3.6	768.4
B., Iowana Farms, Davenport, Iowa. O., State Hospital, Mt. Pleasant, Iowa.								
Wilco Ormsby Segis Maid 942665 (Commander Ormsby)	7	6	25	365		23868.5	3.2	763.4
B., Willis Coal & Mining Co., Willisville, Ill. O., University of Missouri, Columbia, Mo.								
N S A Dorothy Gerben Klaver 1153999 (U Neb Klaver King)	6	0	1	365		20064.8	3.8	757.9
B. & O., School of Agriculture, Curtis, Neb.								
Ridgedale Maid Segis 1511914 (Pietje Car Born Pontiac)	8	1	21	365		22156.2	3.2	701.7
B., G. H. Walker, Port Perry, Ont. O., Cornell University, Ithaca, N. Y.								
Sagadahoc Korndyke Veeman 1146104 (King Mooie Fayne Korndyke)	5	3	10	362		20810.5	3.3	687.2
B., Sagadahoc Farms, S. Portland, Me. O., H. J. Shaw, Sanford, Me.								
Belle Moneta Pride 993697 (Johanna Cable Pride)	7	2	10	365		19867.4	3.4	672.6
B., J. S. Whitaker, Walnut Grove, Mo. O., G. G. Meyer, Basehor, Kans.								
Pauline Avacoda Homestead 1141662 (G B A King Zwingara Homestead)	5	4	21	365		17926.5	3.7	667.4
B. & O., J. P. Kaster, Topeka, Kans.								
Johanna Piebe Fayne of Oakdale 1001153 (Colonel Johanna Piebe)	7	5	24	365		19847.6	3.3	648.6
B. & O., State Sanatorium, Oakdale, Iowa.								
Launfal Texal Bess 1074384 (Sir Bess Ormsby Fobes)	6	11	2	365		16822.2	3.7	626.1
B., Gustave Pabst, Dousman, Wis. O., State Reformatory, Green Bay, Wis.								
Marquette Hengerveld Walker 989590 (King Brookwood Walker)	7	3	16	334		18702.0	3.3	609.0
B., Niels Henriksen, Alto, Mich. O, House of Correction & Prison, Marquette, Mich.								
Ellenvale Bonheur Ormsby Posch 767609 (Ormsby Korndyke Lad Posch)	9	7	16	365		19293.8	3.2	608.3
B., E. F. Sloan, Ellendale, Minn. O., R. V. Rasmussen, Deerfield, Ill.								
Mary Empress Korndyke 1297942 (Sylvius Pietje Korndyke)	8	10	3	365		20468.9	2.9	598.2
B., Nicholas Ralph, Brockville, Ont. O., E. B. Lovell, Marathon, N. Y.								
Rosni Homestead Buckeye 1144772 (Van Huff Buckeye King)	6	2	1	365		16149.8	3.2	516.4
B., F. S. Walker, Orange, Va. O., College of Agriculture, Raleigh, N. C.								
Sioux Rose Elgin Lyons 955482 (Sioux Joh Lyons)	7	5	5	365		15128.5	3.3	506.0
B. & O., S. Dak. Penitentiary, Sioux Falls, S. Dak.								
Colantha Hendrika Ormsby 1110599 (Walcowis Ollie Moole Ormbsy)	6	5	22	230		14456.7	3.5	505.8
B., H. J. Barker, Elkhorn, Wis. O., Harry Yates, Orchard Park, N. Y.								
Meadow Brook Johanna Alcartra 903287 (Tranquillity Johanna Pontiac Lad)	8	5	3	365		14933.5	3.4	502.2
B., J. C. Sharpe, Blairstown, N. J. O., E. B. Lovell, Marathon, N. Y.								

Name of cow, Sire, Breeder and Owner	Age y.	m.	L. of d.	Car. R.	Calf	Milk lbs.	Per ct.	Fat ft. lbs.
Senior Four-Year Class								
S C S H Ormsby Colantha Ann 1246597 (King Ormsby Segis Hunter)	4	6	21	365		24318.6	3.6	872.9
B. & O., State Hospital, Columbia, S. C.								
Lady Creator Colantha Betty 1162334 (Captain Colantha)	4	9	18	365		20864.9	3.6	760.8
B. & O., Wisconsin Industrial School, Waukesha, Wis.								
Clover Heights Sadie Maid 1188149 (Clover Heights King Veeman)	4	11	21	365		23940.7	3.2	757.1
B. & O., L. B. Jones, Pittsford, N. Y.								
Junior Four-Year Class								
Redfield Segis Johanna 7th 1206269 (Sir Pietertje Laura Piebe)	4	3	4	365		22122.4	4.2	924.3
B. & O., State School & Home, Redfield, S. Dak.								
Osborndale Piebe Eva 1202688 (Osborndale King Piebe)	4	5	2	365		20121.6	3.9	779.0
B., W. S. Kellogg, Derby, Conn. O., Mrs. W. S. Kellogg, Derby, Conn.								
Bellevue Winterthur Woodcrest 1256091 (Winterthur Bess Ormsby Eona)	4	3	13	365		20617.0	3.6	750.5
B., C. R. Rathell, Wye Mills, Md. O., Bellevue Dairy Farms Co. Inc., Hyattsville, Md.								
Miss Victoria Ormsby De Kol 1246064 (King Ormsby Colantha De Kol 3d)	4	4	12	365		21602.6	3.0	654.0
B., L. S. Lucas, Eden Prairie, Minn. O., Men's Reformatory, Clive, Iowa.								
Canary Pontiac Colantha Rose 1251470 (Nockdair Canary Paul Daisy)	4	0	2	365		19844.6	3.1	616.8
B. & O., J. A. Newman, Culver, Ind.								
Senior Three-Year Class								
Osborndale Lady Bess Ormsby May 1276180 (Sir Bess Ormsby May)	3	9	22	365		21361.2	3.4	736.3
B., W. S. Kellogg, Derby, Conn. O., Mrs. W. S. Kellogg, Derby, Conn.								
Redfield Pauline Bess Toreador 1288761 (Carnation Prospect Toreador)	3	10	6	365		19439.3	3.2	624.0
B. & O., State School & Home, Redfield, S. Dak.								
Redfield Bess Edith Laura 1288767 (Sir Pietertje Laura Piebe)	3	8	13	365		14436.6	4.0	574.0
B. & O., State School & Home, Redfield, S. Dak.								
Ormsby Gelsie of U Neb 1261780 (Count Ormsby Segis Pontiac)	3	9	15	302		12473.9	4.0	497.7
B. & O., University of Nebraska, Lincoln, Neb.								
Junior Three-Year Class								
Redfield Segis Piebe Pride 1342921 (Redfield Segis Laura Piebe Lad)	3	1	17	365		18621.1	3.5	648.1
B. & O., State School & Home, Redfield, S. Dak.								
Traverse Johanna Model Marathon 1346009 (Marathon Bess Burke 32d)	3	2	29	305		14218.0	3.4	482.8
B. & O., State Hospital, Traverse City, Mich.								
Senior Two-Year Class								
Empire Ormsby Irene 1353053 (Man-O-War)	2	9	26	365		22398.6	3.3	739.8
B., Wm. Schmidt's Sons, St. Peter, Minn. O., E. H. Maytag, Newton, Iowa.								
Mokwa A F Ormsby 1320467 (DeCreamCo Calamity Posch)	2	10	18	365		20934.5	3.3	682.9
B., Detroit Creamery Co., Mt. Clemens, Mich. O., F. J. Plondke, White Bear Lake, Minn.								
Inka Ormsby De Kol Fobes 1429117 (Sir Inka May 4th)	2	6	3	365		17646.5	3.8	677.2
B. & O., Richard Genke, Bonduel, Wis.								
Celia Johanna Ormsby of Oakdale 1399437 (Mt. Pleasant Sir Ormsby Fayne)	2	9	0	365		18362.5	3.6	662.9
B. & O., State Sanatorium, Oakdale, Iowa.								
Mokwa Della Fobes Ormsby 1332767 (Triune Piebe Papoose)	2	10	16	346		18495.0	3.6	662.2
B. & O., F. J. Plondke, White Bear Lake, Minn.								
Marquette Calamity Hartog 1319833 (Newberry Denver Fobes Longfield)	2	11	17	365		17699.6	3.4	609.0
B. & O., House of Correction & Prison, Marquette, Mich.								
Orient Maxie Veeman 1398906 (Swantano Homehurst Maxie)	2	7	22	365		16411.0	3.5	575.6
B., Bd. of Administration, Columbus, Ohio. O., Institution for Feeble Minded, Orient, Ohio.								
Mutual Berea Chloe 1340590 (Fredmar Sir Ormsby Chloe)	2	11	9	365		13646.3	4.0	548.6
B. & O., J. P. Kaster, Topeka, Kans.								
Mokwa Segis Papoose Ormsby 1326793 (Triune Piebe Papoose)	2	10	9	365		12578.1	3.5	438.6
B. & O., F. J. Plondke, White Bear Lake, Minn.								
Junior Two-Year Class								
Vale Homestead Clover Lawn 1438148 (General Homestead Mercedes 6th)	2	4	29	365		15870.8	4.2	661.5
B., Arthur Puls, Allenton, Wis. O., Richard Genke, Bonduel, Wis.								
Fobinka Grace 1396125 (Fobinka)	2	1	23	365		14818.2	3.3	494.6
B., W. D. Robens & Son, Poland, N. Y. O., Elliott Springstead, Cobleskill, N. Y.								
L-JalCee Sunny Ormsby 1391224 (Triune Ormsby Piebe 59th)	2	0	22	365		12897.0	3.4	442.9
B. & O., L. J. Chapman, Kansas City, Mo.								
Classification B — Full-Aged Class								
C S F Lady Inka Creamelle Susie 664386 (Dutchland Creamelle Schuiling Boy)	10	8	24	365		20615.7	4.1	848.3
B., Wilder & Sadd, Mayville, N. Y. O., O. U. Kellogg, Cortland, N. Y.								
Juanita Ormsby Julia 1070197 (Ormsby Sensation 36th)	6	3	2	365		22451.2	3.4	759.7
B., L. E. Buck, Ulysses, Pa. O., J. O. Canby, Hulmeville, Pa.								
Yankee Concordia Colantha 985801 (King Veeman Colantha Yankee)	7	8	5	365		19555.5	3.8	741.2
B., G. S. Cowles, Ashville, N. Y. O., George Clark Jr., Paxinos, Pa.								
Lincoln Luecke Mead 1142804 (Roderick Aralia De Kol Pontiac Mead)	6	3	24	365		20534.9	3.5	712.4
B., H. Renaud, Phoenix, Ariz. O., The Mission Ranch, Phoenix, Ariz.								
Clara De Kol Beets Champion 995638 (North Star Mutual Champion)	7	1	7	365		22539.5	3.1	709.4
B., A. Downs, Monroe, Wis. O., H. K. Chapin, Marengo, Ill.								
Prilly De Kol Canary 1076617 (Joe Canary Lad)	6	9	4	365		20032.1	3.2	641.6
B., J. H. Engeman, Silverton, Ore. O., F. F. Pellissier, Whittier, Calif.								
Butter Lass Marigold of Baker Farm, 1461338 (Sir Sid Korndyke)	5	2	21	353		17710.2	3.5	619.7
B., W. M. Campbell, Embro, Ont. O., E. A. Baker, Rockingham, N. H.								
Bell Farm Splash 1137555 (Bell Farm Colantha Lad)	5	0	22	365		16275.3	3.8	615.6
B., J. A. Bell Jr., Coraopolis, Pa. O., Bell Farms, Coraopolis, Pa.								
June Ormsby Echo Posch 1092875 (Ormsby Korndyke Alcartra Posch)	5	11	17	365		19251.5	3.2	609.1
B. & O., V. M. Montgomery, Spartanburg, S. C.								
Jane Ormsby Judy 1067859 (Ormsby Sensation 36th)	6	4	0	346		16782.2	3.6	597.5
B., L. E. Buck, Ulysses, Pa. O., J. O. Canby, Hulmeville, Pa.								
Old Inn Beryl Ormantha 1040617 (Colantha Sir Rag Apple Pontiac)	6	11	28	365		16846.8	3.5	591.3
B., Benjamin Pringle, Mayville, N. Y. O., George Clark Jr., Paxinos, Pa.								
Ona Mollie Darling 1344463 (Meadow Holm Ona Clothilde)	7	2	14	363		16295.9	3.6	589.4
B., L. R. Stevens, Millerton, Pa. O., J. O. Canby, Hulmeville, Pa.								
Ormsby Netherland Bess Beets 1372012 (Sir Bess Ormsby Netherland 5th)	5	11	5	365		18068.2	3.3	588.6
B., J. J. Leukel, Marshfield, Wis. O., J. Natwick, Ellicott City, Md.								
Piebe Korndyke Sallie 1158752 (King Pietertje Ormsby Piebe 45th)	5	5	26	323		15253.7	3.2	486.6
B. & O., V. M. Montgomery, Spartanburg, S. C.								
Reformatory Norwich Sylvia 815748 (Traverse Echo Sylvia Kaastra)	8	11	11	365		16426.6	2.9	476.6
B. & O., Michigan Reformatory, Ionia, Mich.								
Senior Four-Year Class								
Milco Ryanbe Homestead 1168418 (King Canary Homestead Segis)	4	10	8	365		18579.6	3.3	622.2
B. & O., Milwaukee Co. Insts. Farm, Wauwatosa, Wis.								
Millbrae Juana King Musa 1171040 (Millbrae King Musa)	4	11	10	365		16311.2	3.3	545.0
B. & O., Millbrae Dairy, Millbrae, Calif.								
Susanna Jane Walker 1233756 (Maple Row Sarcastic Prince)	4	9	29	365		14806.7	3.5	512.9
B., C. J. Pester, Whitewater, Wis. O., Women's Reformratory, Rockwell City, Iowa.								
Locustdale Ollie Johanna Bess 1202994 (Sir Pride Johanna Bess)	4	6	27	365		12066.9	3.6	432.0
B., Alfred Bohl, Fennimore, Wis. O., State Hospital, Mendota, Wis.								
Junior Four-Year Class								
Inka Creamelle Susie Fayne 1294248 (Count Plum Fayne De Kol)	4	2	3	365		22251.7	3.6	806.7
B. & O., O. U. Kellogg, Cortland, N. Y.								
U S S H Mary Alexander Barksdale 3d 1231226 (General Piebe)	4	0	10	365		25293.2	3.1	790.2
B. & O., U. S. Soldiers' Home, Washington, D. C.								
Tech Echo Margolyn 1254601 (Flowerdale Sylvia King)	4	3	16	365		13131.9	3.8	496.7
B. & O., Technological College, Lubbock, Tex.								
Meadow Brook Ormsby Silver Trina 1199353 (Ormsby Vale Trina)	4	3	5	365		11990.7	3.5	419.4
B., G. E. Weeks, Blairstown, N. J. O., E. B. Lovell, Marathon, N. Y.								

Name and Address of Owner	Age y.	m.	d.	L. of R.	Car. Calf	Milk lbs.	Per ct.	Fat ft. lbs.
Junior Three-Year Class								
Colantha Spofford Segis Johanna 1291810 (Alcartra Segis Spofford) B., Newhouse Bros., Sherman, N. Y. O., George Clark Jr., Paxinos, Pa.	3	5	29	365	21138.1	3.1	650.4	
U S S H Edith Tehee Segis Colantha 2d 1283861 (U S S H Ignatius DeK. Piebe) B. & O., U. S. Soldiers' Home, Washington, D. C.	3	2	22	365	18642.6	3.3	605.9	
U S S H Tilly Tehee Piebe 2d 1283863 (U S S H Ignatius De Kol Piebe) B. & O., U. S. Soldiers' Home, Washington, D. C.	3	2	5	365	15910.2	3.2	513.6	
Bell Farm Milly 1310466 (Ormsby Accrue Segis) B., I. V. Otto, Carlisle, Pa. O., Bell Farms, Coraopolis, Pa.	3	5	22	365	13914.9	3.3	457.1	
R M F Johanna Pontiac Piebe 1353126 (Triune Neola Piebe) B., McLaury Bros., Portlandville, N. Y. O., E. B. Lovell, Marathon, N. Y.	3	1	22	365	11295.1	3.6	402.1	
Bell Farm Annette 1290581 (Rieckona King Piebe) B., Rieck Certified Dairy Farms Co., Rootstown, Ohio. O., Bell Farms, Coraopolis, Pa.	3	0	14	365	10064.9	3.7	376.6	
Senior Two-Year-Class								
Millbrae Sleepy Pontiac Queen 1466442 (Millbrae King Pontiac Quidee) B. & O., Millbrae Dairy, Millbrae, Calif.	2	11	19	365	17169.0	3.3	564.9	
Admiration Queen Johanna 1310440 (Pabst Admiration) B., D. W. Norris, Mukwonago, Wis. O., J. Natwick, Ellicott City, Md.	2	9	13	365	12896.4	4.1	527.2	
Lady Mercedes Veeman De Kol Segis 1355701 (King Ormsby Veeman De Kol) B., W. H. Fitch, Aurora, Ill. O., Fitchome Farms Co., Aurora, Ill.	2	6	29	365	13662.3	3.7	510.5	
Jessie Homestead Burke Segis 1395439 (Ormsby Burke Segis Lad) B., J. E. Jorgensen, Neenah, Wis. O., Colony & Training School, Union Grove, Wis.	2	9	25	365	14777.3	3.4	498.8	
Aaggie Pearl Ormsby of Oakdale 1399435 (Mt. Pleasant Sir Ormsby Fayne) B. & O., State Sanatorium, Oakdale, Iowa.	2	10	10	365	14280.7	3.5	495.8	
U S S H Anna Belle Piebe 1334723 (General Piebe) B. & O., U. S. Soldiers' Home, Washington, D. C.	2	8	1	365	14076.6	2.9	404.5	
Ormsby Homestead Matador 1342534 (De Kol Matador Walker) B., Mrs. Shepard & Andringa & Son, Sparta, Wis. O., State Hospital, Mendota, Wis.	2	11	4	340	12580.2	3.1	384.9	
Abbekerk Pontiac Lutske 1392556 (Sir Serapina Johanna Pontiac) B., A. D. Weller, Lowville, N. Y. O., E. B. Lovell, Marathon, N. Y.	2	10	23	340	12052.1	2.9	347.8	
Junior Two-Year Class								
Kalamazoo Alcartra Pietertje Lad 1416552 (Sir Pietj. Hengerveld Lad) B. & O., State Hospital, Kalamazoo, Mich.	2	4	11	365	18186.4	3.4	619.7	
Milco Juliana De Kol Homestead 1412695 (De Kol Pabst Korndyke Star) B. & O., Mil. Co. Insts. Farm, Wauwatosa, Wis.	2	5	28	365	16997.6	3.5	603.4	
Sowiscol Dorothy Waldorf 1361672 (Prince Sylvia Waldorf Klaver) B. & O., Colony & Training School, Union Grove, Wis.	2	4	9	365	16893.9	3.3	559.9	
Mount Riga Patsy Posch 1449650 (DeCreamCo Calamity Posch) B., Mrs. Mary A. Houck, Chippawa, Ont. O., E. H. Maytag, Newton, Iowa.	2	1	16	365	14229.0	3.8	544.4	
Clarks Grove Molly 1431220 (Winterthur Boast Segis Ideal) B. & O., George Clark, Jr., Paxinos, Pa.	2	2	11	365	15925.5	3.4	542.9	
Carnation Matador Houwtje 1421706 (Matador Segis Ormsby) B. & O., Carnation Milk Farms, Seattle, Wash.	2	2	4	365	16566.5	3.2	533.6	
Carnation Superior Colantha 1423463 (Sir Inka Superior Segis) B. & O., Carnation Milk Farms, Seattle, Wash.	2	1	3	365	14707.7	3.5	513.7	
S C S H Piebe Veeman Pontiac 1433166 (U S S H General Piebe Lad) B. & O., State Hospital, Columbia, S. C.	2	0	21	365	16173.7	3.2	512.9	
Pauline Hengerveld Pledge 1373199 (Pledge Shepard) B. & O., University of Maine, Orono, Me.	2	4	4	365	14330.3	3.5	508.1	
Dunloggin Dark Lady 1365445 (Governor Fobes 2d) B. & O., J. Natwick, Ellicott City, Md.	2	1	26	365	13611.0	3.6	484.5	
Loc-Pine Pansy Creamelle 1429635 (Sir Pansy Piebe) B. & O., Jesse E. Kurtz, Carlisle, Pa.	2	1	15	347	13107.7	3.6	472.6	
Farmington Canary Segis 1418969 (Prince Segis Beauty) B. & O., State Hospital, Farmington, Mo.	2	2	29	365	13394.1	3.3	435.7	
North Star Georgia Olive 1443713 (North Star Oliver Homestead) B. & O., W. S. Moscrip, Lake Elmo, Minn.	2	2	21	365	13037.6	3.3	432.7	
Aaggie Iduna Karel 1462202 (Prince Sylvius Iduna Posch) B., A. D. Weller, Lowville, N. Y. O., E. B. Lovell, Marathon, N. Y.	2	0	1	365	11485.7	3.3	382.8	
Colantha Ormsby Laura Piebe 1385419 (King Piebe Ormsby Banostine) B., G. J. Smith, Hartland, Wis. O., R. E. Hildebrand, San Antonia, Tex.	2	2	13	365	11139.2	3.4	382.3	
S C S H Sarcastic Segis Veeman 1433160 (Sarcastic Hero Lad) B. & O., State Hospital, Columbia, S. C.	2	4	1	365	10684.1	3.4	358.2	
Bernice Oak of North Star 1443715 (King Oscar Oak) B., Fred Niederhauser, Lake Elmo, Minn. O., W. S. Moscrip, Lake Elmo, Minn.	2	2	10	365	11389.4	3.0	336.6	
Classification C								
Duchess Cloverdale De Kol Segis 3d 874275 (Plantation Pontiac Judge) B., G. A. Belknap, Conneautville, Pa. O., Industrial School, Bordentown, N. J.	9	0	2	365	14837.8	3.6	532.8	
Niagara Queen 855544 (Colantha Quality) B., Charlotte S. Sidway, Grand Island, N. Y. O., McLaury Bros., Portlandville, N. Y	8	2	2	365	11307.0	3.3	368.7	
Maplecraft Margaret Piebe Ona 1251236 (King Pietertje Jewel Doede Fayne) B., L. J. Clemons, Youngstown, Ohio. O., F. C. Ball, Mt. Vernon, Ohio.	4	5	2	228	9668.8	3.5	336.7	
Sanberco Pearl Colantha 1343322 (King Piebe Jewel) B. & O., San Bernardino Co. Farm, San Bernardino, Calif.	3	0	27	365	13783.8	3.4	471.5	
Sanberco Aaggie Colantha 1297002 (King Colantha Johanna Piebe) B. & O., San Bernardino Co. Farm, San Bernardino, Calif.	2	3	4	365	12807.0	3.5	451.5	
Pet Korndyke Zilla 1415634 (King Hartje Nannette) B. & O., O. U. Kellogg, Cortland, N. Y.	2	4	20	365	9404.9	3.6	338.4	

H. W. NORTON JR., Supt. A. R.

NEW STATE LEADERS IN REPORT NO. 7

Ten-Months Division

	Milk	%	Fat
Illinois			
Rawleigh Aaggie Pie. Posch 1234407, B4-4-9 The W. T. Rawleigh Co., Freeport, Ill. (C.C. 179d)	21286.3	3.2	673.8
Michigan			
Traverse Hengerveld Ona 1009121, B7-7-15 State College, E. Lansing, Mich. (C.C. 210d)	22272.4	3.2	710.4
Minnesota			
New Mexico			
N M A C Gloria Korndyke 1245987, B3-11-5 College of A. & M. A., State College, N. Mex. (C.C. 206d)	15486.1	3.5	535.7
Oklahoma			
Mount Riga Pahgre 1417187, B2-4-25 C. E. Griffith, Big Cabin, Okla. (C.C. 203d)	15739.7	3.2	508.8
Oregon			
Lona Fir Madam 1059076 B7-0-23 J. A. Lindow & Sons, Portland, Ore. (C.C. 161d)	18726.5	3.7	698.4
Pennsylvania			
Eloise De Kol Pauline 908982, B8-0-14 Bell Farms, Coraopolis, Pa. (C.C. 202d)	20767.4	3.8	799.2
Tennessee			
U T Orm. Segis Lady Veeman 1442646, B2-7-1 University of Tennessee, Knoxville, Tenn. (C.C. 179d)	13403.9	3.6	485.5
Vermont			
U V M Mayflower Echo 1273269, B4-2-16 Agricultural Exp. Station, Burlington, Vt. (C.C. 198d)	16190.4	3.6	589.7
Wisconsin			
Aaltje Fobes Alcartra 1450654, B2-3-14 John Zoberlin, Plymouth, Wis. (C.C. 183d)	17590.9	3.3	577.6
Wyoming			
Countess Evergreen Mercedes 1284162, B3-4-4 Archie Allison, Cheyenne, Wyo. (C.C. 184d)	13707.0	3.9	532.4

Yearly Division

	Milk	%	Fat
District of Columbia			
U S S H Mary Alex. Barksdale 3d 1231226, B4-0-10 U. S. Soldiers' Home, Washington, D. C.	25293.2	3.1	790.2
U S S H Edith Segis Colantha 2d 1283861, B3-2-22 U. S. Soldiers' Home, Washington, D. C.	18642.6	3.3	605.9
Maine			
Pauline Hengerveld Pledge 1373199, B2-4-4 University of Maine, Orono, Me.	14330.3	3.5	508.1
New York			
Inka Creamelle Susie Fayne 1294248, B4-2-3 O. U. Kellogg, Cortland, N. Y.	22251.7	3.6	806.7

We are Proud of Our "Prospects"

Every time we look at our fine young daughters of our senior sire, PIETERTJE ORMSBY SEGIS PROSPECT, the oldest of which now milking heavily with first calf; and when we note the fine records they are making on other herds—up to 638 lbs. fat as two-year-olds—we can't help but be proud of this coming sire.

"PROSPECT" is out of one of the twenty-two 800-lb. fat daughters of Sir P. O. M. 37th and is sired by a 30,000-lb. son of the 37,000-lb. sire, Carnation Segis Prospect, so he has a right to be a good one.

TWO OR THREE PROSPECT BULLS OF NEAR SERVICE AGE
Now Available — From Good Record Ormsby Dams

Accredited W. J. Hall, **KINGSFORD FARMS** Blood Tested Oswego, N. Y.

The BESSIE-CREATOR Combination
Is Getting Great Results for Us

KING BESSIE KORNDYKE CREATOR is our son of King Bessie Ormsby Pietertje from an outstanding daughter of Creator.

He is one of the finest type sons of his distinguished sire and his calves from our great Ormsby-Posch females—many of them Illinois State Champions or close relatives of State Champions and backed by generations of great production—find a ready sale to head good herds.

Ask Us About BESSIE-CREATOR-ORMSBY-POSCH Blood Lines

RAWLEIGH FARMS THE W. T. RAWLEIGH CO. Freeport, Illinois.

SONS OF ORMSBY PERFECTION
From Good Class B Dams

REASONABLY PRICED—

ORMSBY PERFECTION has 35 A. R. daughters, 8 over 600 lbs. fat and 20 others over 500 lbs. fat, mostly in Class B and many of them in heifer form. He is one of the greatest proven sons of King of the Ormsbys from a 772-lb. fat daughter of Sir Pietertje Ormsby Mercedes. You cannot get closed to the fountain herd.

We have around 75 of his daughters in the herd that will be given every opportunity for development. Come and look the herd over.

FORSGATE FARMS—Jamesburg, N. J.
Herd 6 Years Accredited — Blood Tested for Abortion.

Wisconsin Producers Rank High

Of Wisconsin's 42 State Champions in the regular ages, divisions and classifications, all except six rank among the first 20 in the country—5 rank first in the country, 8 second, 3 third and 5 fourth. Twenty-two different Wisconsin owners developed Wisconsin's 42 State Champions.

WISCONSIN ALSO BREEDS SHOW RING WINNERS

At the recent Illinois State Fair, with Holsteins from eight states in competition, three of the four champions were of Wisconsin breeding and five of the twelve first prize winners were of Wisconsin breeding.

A GOOD PLACE TO BUY PRODUCTION AND SHOW TYPE
Address Inquiries to

Wisconsin Holstein-Friesian Association
Milton H. Button, Sec'y, Madison, Wisconsin

Sons of K. P. O. P. 43rd

Whose dam, Sunny Lady, and her dam, Lady Mutual Fried, averaged 4.09% for the year.

These bulls are out of Honor List daughters of Sir Bess Ormsby Agnes, famous son of Sir P. O. M. 37th.

HOFSTETTER HOLSTEIN FARM
Accredited — Negative
Miles City, Montana

FOR SALE

Cows of fine type and breeding, due to freshen in fall; also heifers. Reason overstocked.

P. C. DUGAN
57 State Street,
Albany, New York

A Son of
Baker Farm Brand

The two nearest dams of this great young sire are both 1,000-lb. butter cows, with 4% test.

The dam of the bull offered has a two-year-old Class B record of 566 lbs. butter.

U.S. Naval Academy Dairy
Gambrills, Md.

U.S. Soldiers' Home Dairy
Washington, D. C.

Offers for sale from the first accredited herd in the United States, at reasonable prices, bulls ready for service and male calves, sons of GENERAL PIEBE 323266 H. B. MARATHON BESS BURKE 14th 375364 H. B.; and VEEMAN FOBES PIETJE PONTIAC 338940 H. B.

Bargains in Sons of
Korndyke Lad Mooie
Ormsby No. 475021

A show bull that sires show type. He is a son of Ormsby Korndyke Lad Posch from Pearl Mooie Ormsby, 9381lb. three-year-old daughter of Sir P. O. M. 37th from a 1,079-lb. daughter of Ormsby Korndyke Lad.

QUALITY SONS FROM RECORD DAMS
Price $25 and $50

The R. P. Ullmann Farms
Rayclare Herd, Manchester, Mich.

A Rare Opportunity

To buy bred Holstein cattle at reasonable prices. Drought cut hay crop in half. Herd must be reduced.

Herd Sire
MATADOR SEGIS ORMSBY HAZELWOOD
Son of
Matador Segis Ormsby

Richly bred foundation cows, heifers and calves.

TOPPING HOLSTEIN FARM
Gravette, Ark.
Address H. P. Topping
915 Grand Ave., Kansas City, Mo.

FOR SALE

20 Pure Bred Holstein Cows due to freshen in August and September, from herds which have passed a negative abortion test and eligible for New York. These are cows producing 350 to 500 lbs. fat.

Price $140.00, Per Head f.o.b. Cars.

Waukesha County Holstein Breeders' Association
133 Barstow St. Waukesha, Wis.

Graceland Holstein-Friesians

(ACCREDITED HERD)

Headed by Colantha Sir Pontiac Korndyke 407201, the 5-generation 30-lb. sire. His 23 nearest dams average 30.71 lbs.

Franklin N. Strickland
Providence, Rhode Island

Now is the Time to Make Up Your Mind to Advertise in the October 21st Issue of the World

NRA MEMBER U.S. WE DO OUR PART

Prepare Now by Ordering Your Pedigrees from the National Pedigree Company

SPECIAL OFFER—For the next ten days we will compile a six generation pedigree of your herd sire for $5.50 (Size 17x22) and if you send your check with the order we will include 50 Registration Certificate envelopes as well.

National Pedigree Co.

V. B. Vye, Mgr.

Waukesha, Wisconsin

Half Price on

PEDIGREES

4-Gen.	Reg. Price	Half Price
1 copy	$1.00	$ .50
3 copies	1.25	.63
12 copies	1.75	.88
25 copies	2.00	1.00
5-gen.		
1 copy	$2.75	$1.37
3 copies	3.00	1.50
12 copies	3.75	1.88
25 copies	4.50	2.25

New Catalog Prices

	300 Copies Per Page
6x9 Catalog,	
1 to a page	$2.60
2 to a page	2.85
7x10 Catalog,	
1 to a page	$3.10
2 to a page	3.75

The above offer effective until further notice. Our pedigrees are edited by experienced compilers from up-to-date files and are complete in every detail.

WISCONSIN LIVESTOCK ADVERTISING CO.

704 Beaver Bldg., Madison, Wis

Pedigree Special

4-gen. 3 color, 8½ by 11, 3 copies $ .80
4-gen. 3 color, 12 by 16, 3 copies 1.20

Sale Catalogs

300 copies 4-gen. ....$1.50 per animal
Compiled and printed complete in our plant.
Sales Managed — Write for Details

BACKUS PEDIGREE CO.

Box E, Mexico, New York

HOLSTEIN PRINTERS FOR OVER A THIRD OF A CENTURY THE CORSE PRESS SANDY CREEK, N.Y.

THE HIGH DOLLAR

FOR YOUR HOLSTEINS WITH
J. E. MACK
FT. ATKINSON, WIS.

Let's Talk Over that Coming Sale

It might be of mutual benefit. Over twenty-five years of successful selling.

GEO. W. BAXTER

418 Euclid Ave. Elmira, N. Y.
"He Who Looks Ahead Gets Ahead."

Richard Murray

Livestock Sales Specialist
60 State Street, Boston, Mass.
Complete Sales Management.
Public or Private Sales.

Holstein Photographers

Make your plans to have pictures taken of your fine cattle while we are traveling through your state this season. Tell us as soon as possible when you would like us to call at your farm, so we may plan our trip to please you. We are at all times prepared to make General Farm Views, too.

LIVE STOCK PHOTO CO.

Union Stock Yards, Chicago, Ill.

Smiles

Ever Try Cobbler's Wax?

Actor—"Yes, my friends, usually my audiences are glued to their seats."

Friend—"What a quaint way of keeping them there!"—Legion Weekly.

Those Moonlight Flights

Hotel Manager (to new guest)—"I shall have to ask you to pay in advance. Your luggage is too—er—emotional."

Guest—"Emotional?"

"Yes—easily moved."—Answers.

Sitting at Bridget's Feet

"And you have had the same servant for two years?"

"Yes," replied Mr. Crosslots. "She says she doesn't believe in changing after she has gone to the trouble of teaching a family her ways."—Washington Star.

He Wins the Silver-Mounted Jimmy

Magistrate—"You've committed six burglaries in a week."

Prisoner—"That's right. If every one worked as hard as I do we'd be on the road to prosperity."—Humorist (London).

Own Up, Pop!

"Dad, what were you in the war?"

"Why," said his father, proudly, "I was a battery sergeant-major."

"High or low tension?"—Schenectady Union Star.

Quality Producers

The Vicar—"So you like country life. Are your hens good layers?"

Mabel (fresh from town)—"Topping! They haven't laid a bad egg yet."—Passing Show.

The Team Might Give Him a Cough-Drop

"Yes, my 'usband's laid up, a victim of football."

"But I didn't know 'e even played the game."

"'E doesn't. 'E sprained 'is larynx at the match last Saturdy."—Boston Transcript.

Thought Reading

The mathematics master noticed that one of his pupils was day-dreaming, and not following his work on the blackboard. To recall his attention he said, sharply:

"Brown, Brown, board!"

The boy, startled, looked up.

"Yes, sir, very," came the reply.—Tit-Bits.

Tail Between His Legs

While a farm girl was milking a cow, a bull tore across the meadow toward her. The girl did not stir, but continued milking. Observers, who had run to safety, saw to their amazement that the bull stopped dead within a few yards of the girl, turned round and walked sadly away. "Weren't you afraid?" asked every one.

"Certainly not," said the girl. "I happened to know this cow is his mother-in-law."—Outspan.

Calendar Ordering Time

It seems rather early to be thinking about 1934 calendars, but straw hats are made in winter and calendars are ordered several months before the new year. We have made an arrangement with a large manufacturer to prepare a special Holstein calendar for those breeders who desire to use this form of advertising. Retailers of Holstein milk should be interested.

Description

In having this Holstein calendar designed we specified a small, attractive, high quality job. The design submitted and accepted fulfilled these requirements. The calendar has a background of heavy cream colored cardboard 11½ inches long and 9½ inches high. Upon this is mounted a reproduction of the True Type Holstein-Friesian cow 6½ inches by 4½ inches printed in four colors. A small calendar pad 3¼ inches by 1¾ inches is mounted under the picture. A plain border in dark green is around the cow and around the outer edge of the background. Green cord hanger.

Prices

The following prices (subject to change without notice) include imprinting your name, address and phone number at top of calendar.

Quantity	Rate Each	Total
250	13.1	$32.75
500	10.4c	52.00
750	8.4c	63.00
1000	7.6c	76.00
1500	6.6c	99.00
2000	5.9c	118.00

Due to increasing prices it would be well to place your order as soon as possible.

HOUGHTON SEAVERNS, Secretary

The HOLSTEIN-FRIESIAN

Association of America

Brattleboro **Vermont**

"IVA"—Successor to "GLADICE"

Sired by
KING BESSIE ORMSBY PIETERTJE

—

A Typical
BESSIE

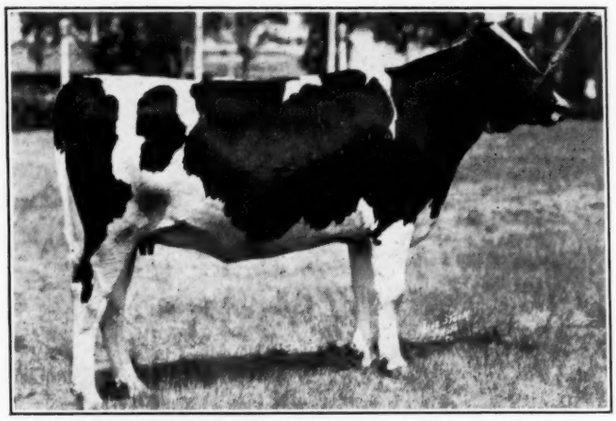

Out of
COLANTHA BURKE JULIUS

An 841-lb. junior four-year-old

Second at two State Fairs 1931

BESSIE ORMSBY IVA

Our 1933 Senior Yearling

STARTED SEASON WITH JUNIOR CHAMPIONSHIP AT MISSOURI STATE FAIR

BESSIE ORMSBY GLADICE, last year's All-American senior yearling and All-American heifer calf in 1931, is busy in the test barn this year but her younger sister is carrying on the King Bessie banner in the 1933 shows.

BESSIE ORMSBY IVA started the season of 1933 by winning Junior Champion honors at Missouri State Fair, in competition with the leading show herds from five other states. Some call her "Another Gladice". We call her a typical King Bessie daughter. How do you like her?

BESSIE BULLS

Right now we have on hand about the best selection of Bessie bulls we have been able to offer—sons of KING BESSIE, sons of PRIDE—sons of other outstanding BESSIES. These bulls are show bulls, backed by show type, from great record dams and backed by generations of production and high test. We are not making any special offering this week, but are inviting you to come to the farms and look them all over—or write us for pedigrees and prices.

SEE BACK COVER AUGUST 12 WORLD FOR KING BESSIE PRODUCTION

Remember the Average Test is 3.85%

BUILD NOW FOR THE FUTURE WITH ONE OF OUR BESSIE BULLS

ELMWOOD FARMS

Deerfield, Illinois

Don't forget when you come to the World's Fair to plan a trip to Elmwood, only 25 miles north of Chicago. Phone us at LAKE FOREST 1408. Foundation females of all ages now available and herd sire prospects that will please anyone in quality, breeding and price.